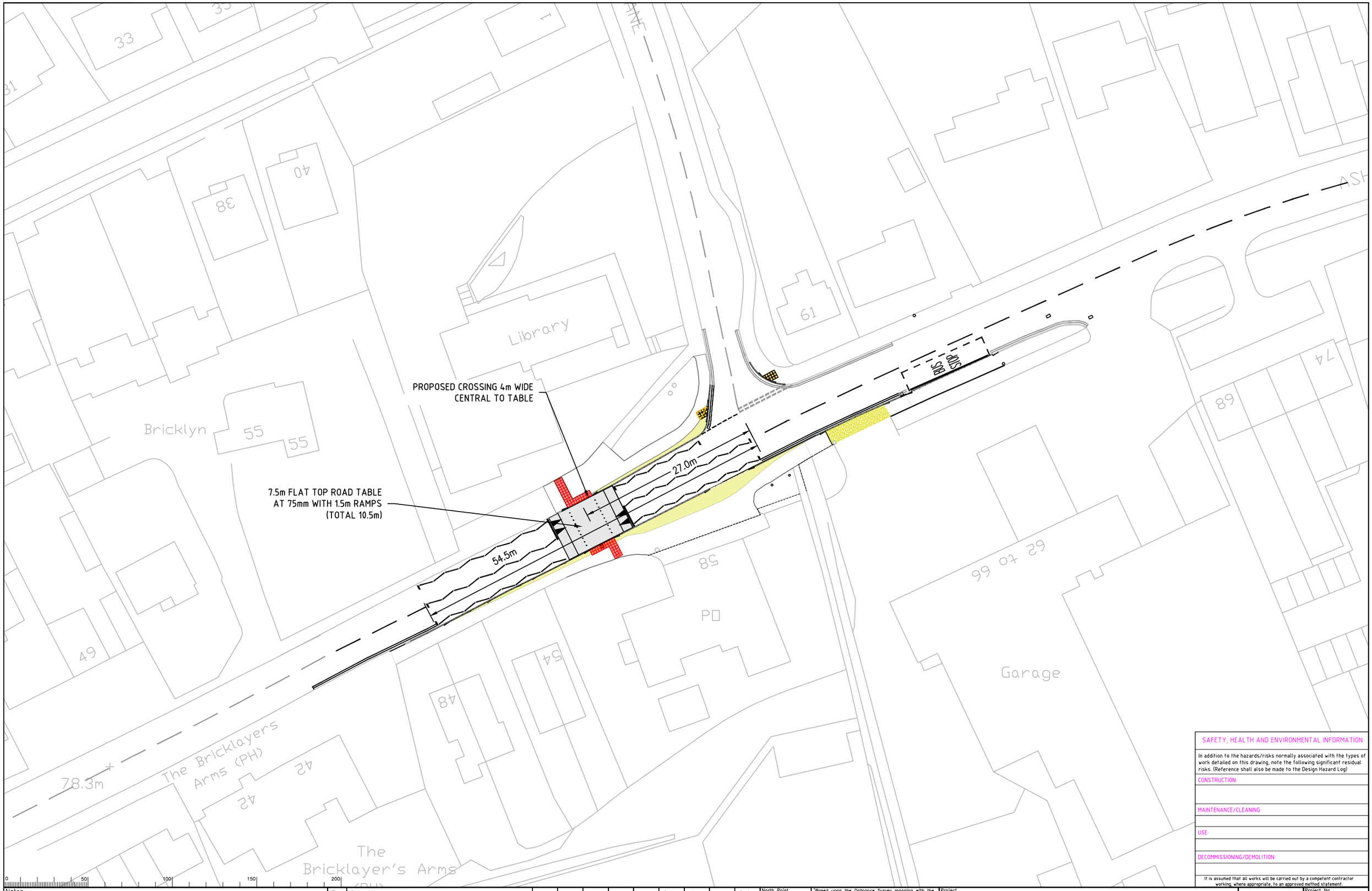

SAFETY, HEALTH AND ENVIRONMENTAL INFORMATION

In addition to the hazards/risks normally associated with the types of work detailed on this drawing, note the following significant residual risks. (Reference shall also be made to the Design Hazard Log)

CONSTRUCTION:

MAINTENANCE/CLEANING:

USE:

DECOMMISSIONING/DEMOLITION:

It is assumed that all works will be carried out by a competent contractor working, where appropriate, to an approved method statement.

Notes

Rev.	Description	Drwn	Sig.	Date	Chkd	Sig.	Date	Appr	Sig.	Date

File Name: I:\EAI\PC all\Resource Pool\Projects\SW Guildford\PC1206 Ash Street, Ash\6. Drawings\Current\PC1026 Ash Street, Ash TRO.dwg

Scale 1:500 @A3

North Point

'Based upon the Ordnance Survey mapping with the permission of the Controller of Her Majesty's Stationery Office © Crown copyright. Unauthorised reproduction infringes Crown copyright and may lead to prosecution or civil proceedings.' Surrey County Council LA 076872 2002.

Drawn by CRS	Sig. CRS	Date FEB 23
Checked by originator ML	Sig. ML	Date FEB 23
Approved by	Sig.	Date

Project

SAFETY OUTSIDE SCHOOLS
ASH STREET, ASH

Drawing

TRO DRAWING

SHEET 1 OF 1

SURREY COUNTY COUNCIL
Surrey Heroes
Transport for Surrey

Project No. PC1026

Contract

Sheet

No.

Drawing No. PC1026-P-01

Rev. -

Classification PRESENTATION