

RESPONSIBILITY IS NOT ACCEPTED FOR OTHERS SCALING DIRECTLY FROM THIS DRAWING. DO NOT SCALE FROM THIS DRAWING. USE WRITTEN DIMENSIONS ONLY.

THIS DRAWING IS PRODUCED FOR USE IN THIS PROJECT ONLY AND MAY NOT BE USED FOR ANY OTHER PURPOSE. NPS PROPERTY CONSULTANTS LTD ACCEPT NO LIABILITY FOR THE USE OF THIS DRAWING OTHER THAN THE PURPOSE FOR WHICH IT WAS INTENDED IN CONNECTION WITH THIS PROJECT AS RECORDED IN THE 'PURPOSE FOR ISSUE' AND 'FILE STATUS CODE'.

THIS DRAWING MAY NOT BE REPRODUCED IN ANY FORM WITHOUT PRIOR WRITTEN AGREEMENT OF NPS PROPERTY CONSULTANTS LTD.

© CROWN COPYRIGHT AND DATABASE RIGHTS 2019 ORDNANCE SURVEY LICENCE NUMBER 100019340

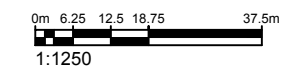

ORIGINAL SHEET SIZE
A3

Overall site area: 27,687sqm
Development area: 18,833.2sqm

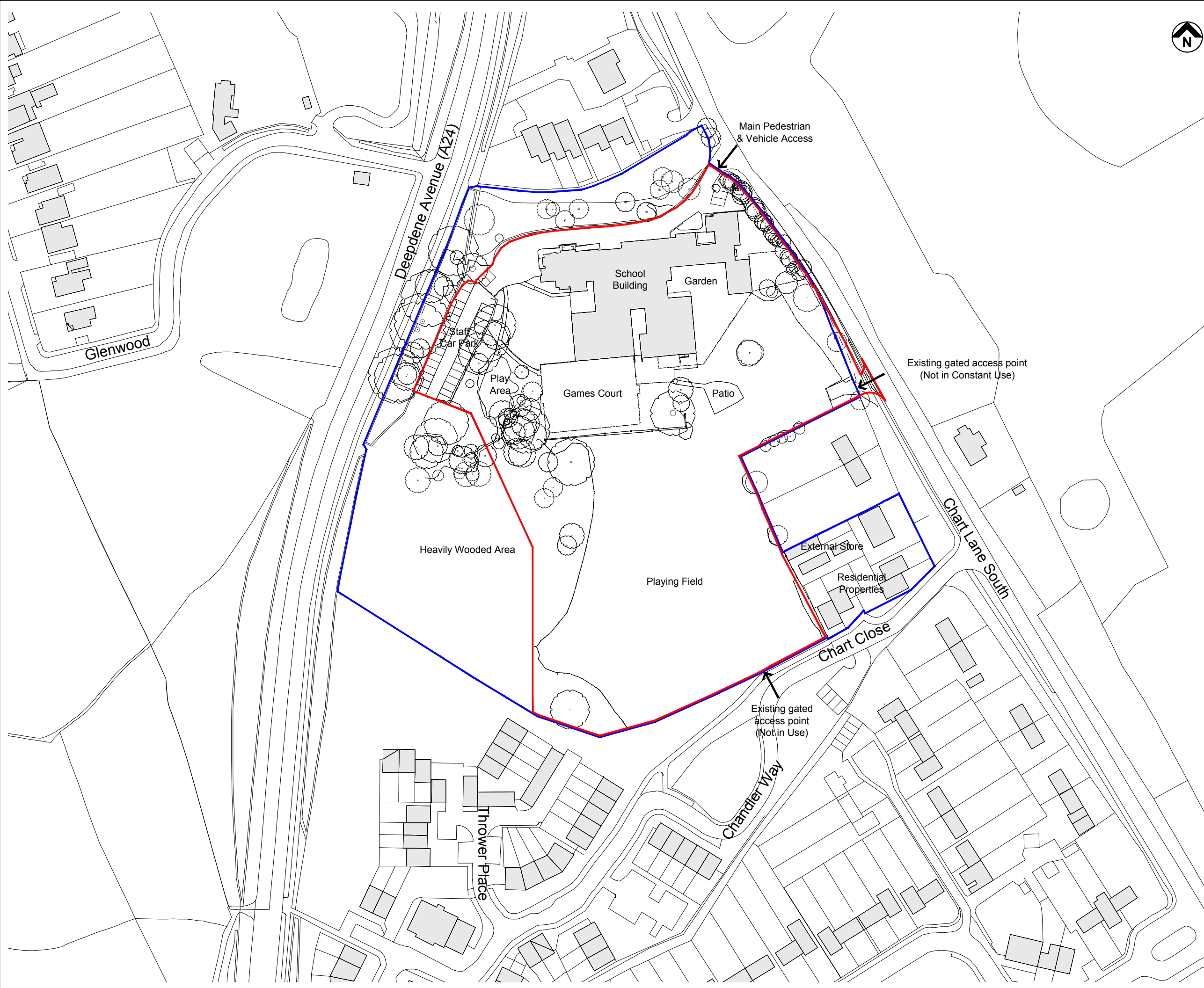

P4	Red line boundary altered to include area of roadside undergrowth to be trimmed back
REVISOR	REVISION
REVISOR	REVISION
P3	Red line boundary enlarged to include staff car park and suggested planting locations of replacement trees as recommended by the County Arboriculturalist
REVISOR	REVISION
P2	Purpose of Issue changed to 'Planning Approval'
REVISOR	REVISION
P1	Site areas and red development boundary added
REVISOR	REVISION

nps group
Property Design & Management Services

NPS South East Ltd.
Hayworthe House, Market Place,
Haywards Heath,
West Sussex, RH16 1DB
Tel: 01444 449400
hello@hamsonbarronsmith.com

Other office locations can be found on our website: www.nps.co.uk

CLIENT
Surrey County Council

PROJECT
**Chart Wood School, 2 Chart Lane South,
Dorking, Surrey, RH5 4DA**

TITLE
Site Location Plan

SCALES	DISCIPLINE	PROJECT NUMBER
1:1250@A3	ARCHITECT	19-1-1016
DRAWING NUMBER	REV CODE	
NPS - DR - (10) - A - 200	P4	
STATUS CODE	PURPOSE OF ISSUE	DRAWN
D2	PLANNING APPROVAL	CS
		TB