

TRAFFIC CALMING SCHEDULE											
ROAD CUSHION LOCATION	EXISTING CARRIAGEWAY WIDTH (m)	ROAD TABLE (FLAT SECTION)			GAP(S) DIMENSIONS		MAIN RAMP		SIDE RAMP		SURFACE MATERIAL
		LENGTH (m)	WIDTH (m)	HEIGHT (mm)	CENTRE (m)	SIDES (m)	SLOPE (1 in ...)	LENGTH (m)	SLOPE (1 in ...)	RAMP (m)	
A	5.60	4.00	FULL	75	N/A	N/A	20	1.50	N/A	N/A	HRA 30/14 F SURF 40/60 DES TO CL 911 14/20 PC CHIPPINGS TO CL 915
C	5.60	4.00	FULL	75	N/A	N/A	20	1.50	N/A	N/A	-
E	5.60	4.00	FULL	75	N/A	N/A	20	1.50	N/A	N/A	-
ROAD CUSHION LOCATION	EXISTING CARRIAGEWAY WIDTH (m)	SPEED CUSHIONS			GAP(S) DIMENSIONS		MAIN RAMP		SIDE RAMP		SURFACE MATERIAL
		LENGTH (m)	WIDTH (m)	HEIGHT (mm)	CENTRE (m)	SIDES (m)	SLOPE (1 in ...)	LENGTH (m)	SLOPE (1 in ...)	RAMP (m)	
B	5.70	3.50	1.60	75	1.00	0.75	8	0.60	4	0.30	HRA 30/14 F SURF 40/60 DES TO CL 911 14/20 PC CHIPPINGS TO CL 915
D	5.70	3.50	1.60	75	1.00	0.75	8	0.60	4	0.30	-

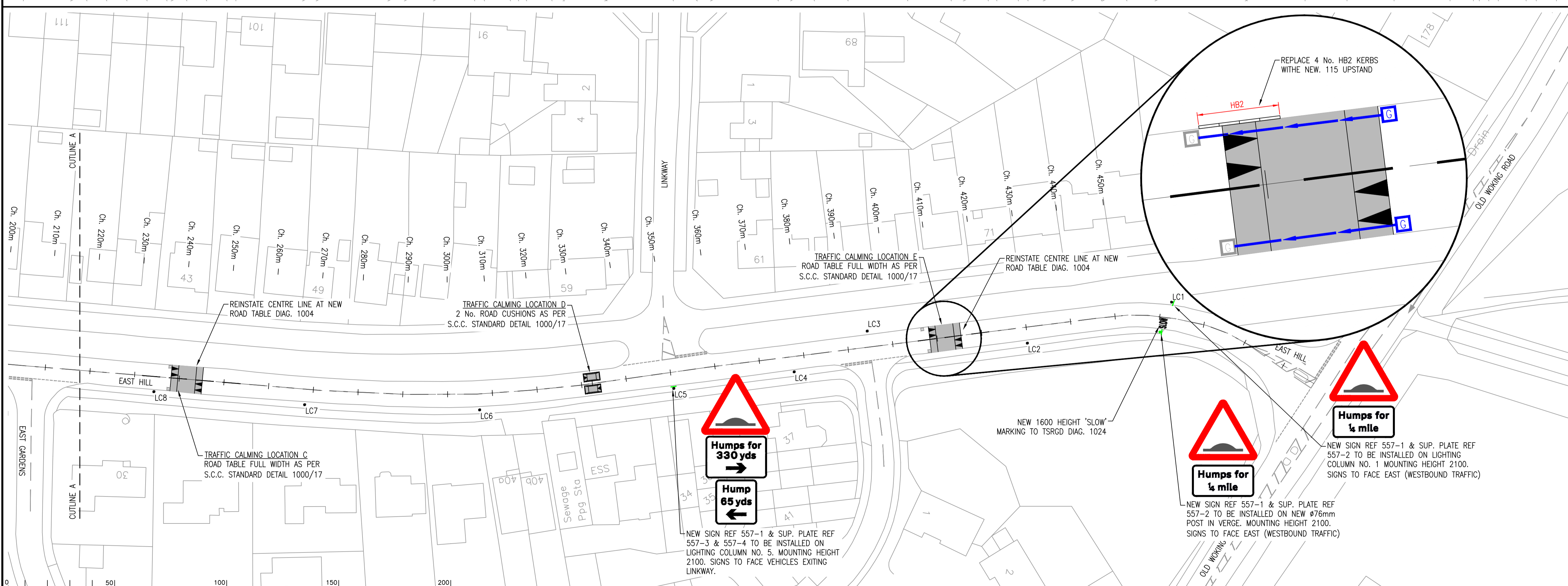
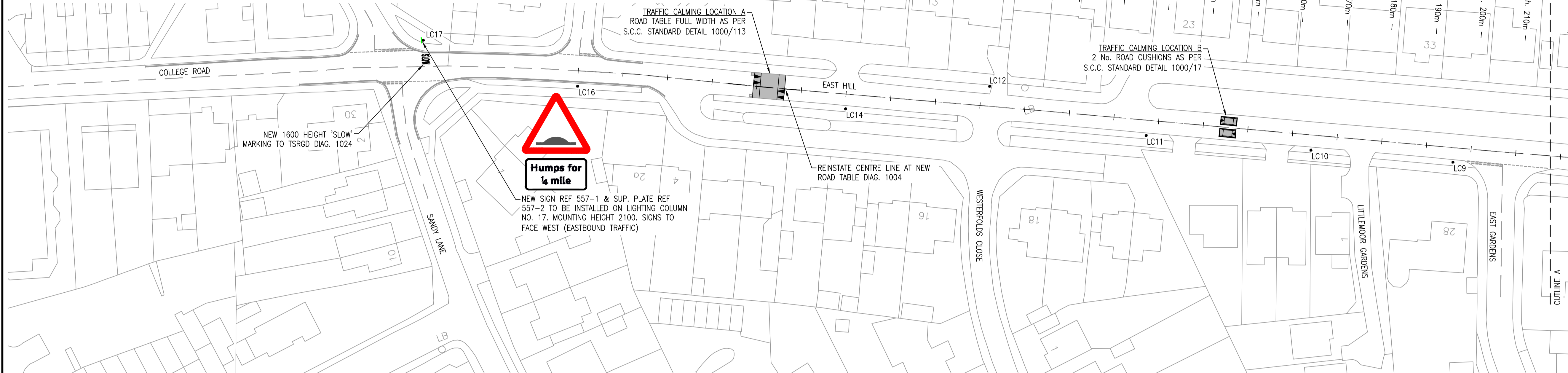

SIGN DETAILS:

	Sign Reference: 557-1	Height: 600mm	Width: 679mm	Area: 0.24 m²	Material: Min. Class RA2 Retroreflective
--	-----------------------	---------------	--------------	---------------	--

Humps for 1/4 mile	Scheme Ref.: PC0671	Sign Ref.: 557-2	x-height: 50.0
	Letter colour: BLACK	SIGN FACE	
	Background: WHITE	Width: 605mm	
	Border: BLACK	Height: 290mm	
	Material: Min. Class RA2 Retroreflective	Area: 0.17m²	

Humps for 330 yds	Scheme Ref.: PC0671	Sign Ref.: 557-3	x-height: 50.0
	Letter colour: BLACK	SIGN FACE	
	Background: WHITE	Width: 605mm	
	Border: BLACK	Height: 420mm	
	Material: Class RA2 Retroreflective	Area: 0.25m²	

Hump 65 yds	Scheme Ref.: PC0671	Sign Ref.: 557-4	x-height: 50.0
	Letter colour: BLACK	SIGN FACE	
	Background: WHITE	Width: 410mm	
	Border: BLACK	Height: 445mm	
	Material: Class RA2 Retroreflective	Area: 0.18m²	

- NOTES:**
- DO NOT SCALE FROM THIS DRAWING.
 - ALL DIMENSIONS ARE IN MILLIMETRES UNLESS STATED OTHERWISE.
 - ALL SETTING OUT IS TO BE AGREED WITH THE S.C.C. ENGINEER PRIOR TO CONSTRUCTION. EXACT LOCATION OF TRAFFIC CALMING FEATURES ARE TO BE AGREED WITH THE S.C.C. ENGINEER ON SITE PRIOR TO CONSTRUCTION. THE EXACT LOCATION OF ANY UTILITY COMPANY APPARATUS IS TO BE VERIFIED ON SITE BY THE CONTRACTOR PRIOR TO THE COMMENCEMENT OF ANY EXCAVATIONS.
 - PROPOSED ROAD CUSHIONS ARE TO BE CONSTRUCTED AS PER S.C.C. STANDARD DETAIL 1000/17 TO INCLUDE 1062 MARKINGS ON APPROACH SIDE AND 100mm WIDTH SURROUNDING MARKING. DIMENSIONS ARE DETAILED ON THE SCHEDULE ON THE LAYOUT PLAN.
 - WHEN EXCAVATING OR BREAKING UP THE EXISTING CARRIAGEWAY ALL MATERIALS ARE TO BE REMOVED TO TIP OFF SITE.
 - EXISTING ROAD MARKINGS TO REMAIN ARE SHOWN IN GREY.
 - PROPOSED ROAD MARKINGS AND THOSE TO BE REFRESHED ARE SHOWN IN BLACK.
 - ALL ROAD MARKINGS TO BE IN ACCORDANCE WITH THE TRAFFIC SIGNS REGULATIONS AND GENERAL DIRECTIONS 2016.
 - ALL ROAD MARKINGS TO BE REFLECTORISED TO CLASS R2 AND HAVE A MINIMUM OF 55 PSV IN ACCORDANCE WITH CLASS S3 TO BS EN 1426:2007.
 - ALL SIGNS SHALL BE MIN. CLASS RA2 RETROREFLECTIVE.

- KEY:**
- HB2: INSTALL HB2 KERB TO BE AS PER S.C.C. STANDARD DETAIL 1000/03. 115 UPSTAND. EXISTING KERB TO BE REMOVED TO TIP OFF SITE
 - G: PROPOSED PLASTIC GULLY CHUTE TO BE INSTALLED WITH D400 SPEC GRATING
 - G: EXISTING GULLY
 - PROPOSED Ø150 uPVC PIPE WITH MIN. 1:100 FALL AS DIRECTION SHOWN ON PLAN. PIPE TO BE CONNECTED TO EXISTING GULLY

SAFETY, HEALTH AND ENVIRONMENTAL INFORMATION

In addition to the hazards/risks normally associated with the types of work detailed on this drawing, note the following significant residual risks. (Reference shall also be made to the Design Hazard Log)

CONSTRUCTION
MAINTENANCE/CLEANING
USE
DECOMMISSIONING/DEMOLITION

It is assumed that all works will be carried out by a competent contractor working, where appropriate, to an approved method statement.

Notes

Rev.	Description	Drwn	Sig.	Date	Chkd	Sig.	Date	Appr	Sig.	Date

North Point	Project
	EAST HILL, WOKING TRAFFIC CALMING PROPOSED LAYOUT

Based upon the Ordnance Survey mapping with the permission of the Controller of Her Majesty's Stationery Office © Crown copyright. Unauthorised reproduction infringes Crown copyright and may lead to prosecution or civil proceedings. Surrey County Council LA 076872 2002.

Drawn by	TC	Date	JUNE 20
Checked by	ML	Date	JUNE 20
Approved by		Date	

Project	EAST HILL, WOKING TRAFFIC CALMING PROPOSED LAYOUT
Drawing	
Project No.	PC0670
Contract Sheet No.	
Drawing No.	PC0670-01
Rev.	
Classification	CONSTRUCTION