

**SAFETY, HEALTH AND ENVIRONMENTAL INFORMATION**

THE CONTRACTOR'S ATTENTION IS DRAWN TO THE FOLLOWING RESIDUAL DESIGN RISKS THAT ARE POTENTIAL HEALTH & SAFETY RISKS ASSOCIATED WITH THE WORKS SHOWN ON THIS DRAWING

- WORKS IN CLOSE PROXIMITY TO LIVE SERVICES, INCLUDING PRIVATE SERVICES WITHIN EXISTING SITE. BOLLARD/SIGN FOUNDATIONS MAY REQUIRE ADJUSTMENT ON SITE (BUT BOLLARD SPACING SHALL NOT BE INCREASED).
- WORKS ADJACENT TO NETWORK RAIL LAND/ASSETS.

THE CONTRACTOR SHALL MANAGE THE ABOVE RISKS DURING THE WORKS TO PROTECT PEOPLE AND PROPERTY ON-SITE AND OFF-SITE.

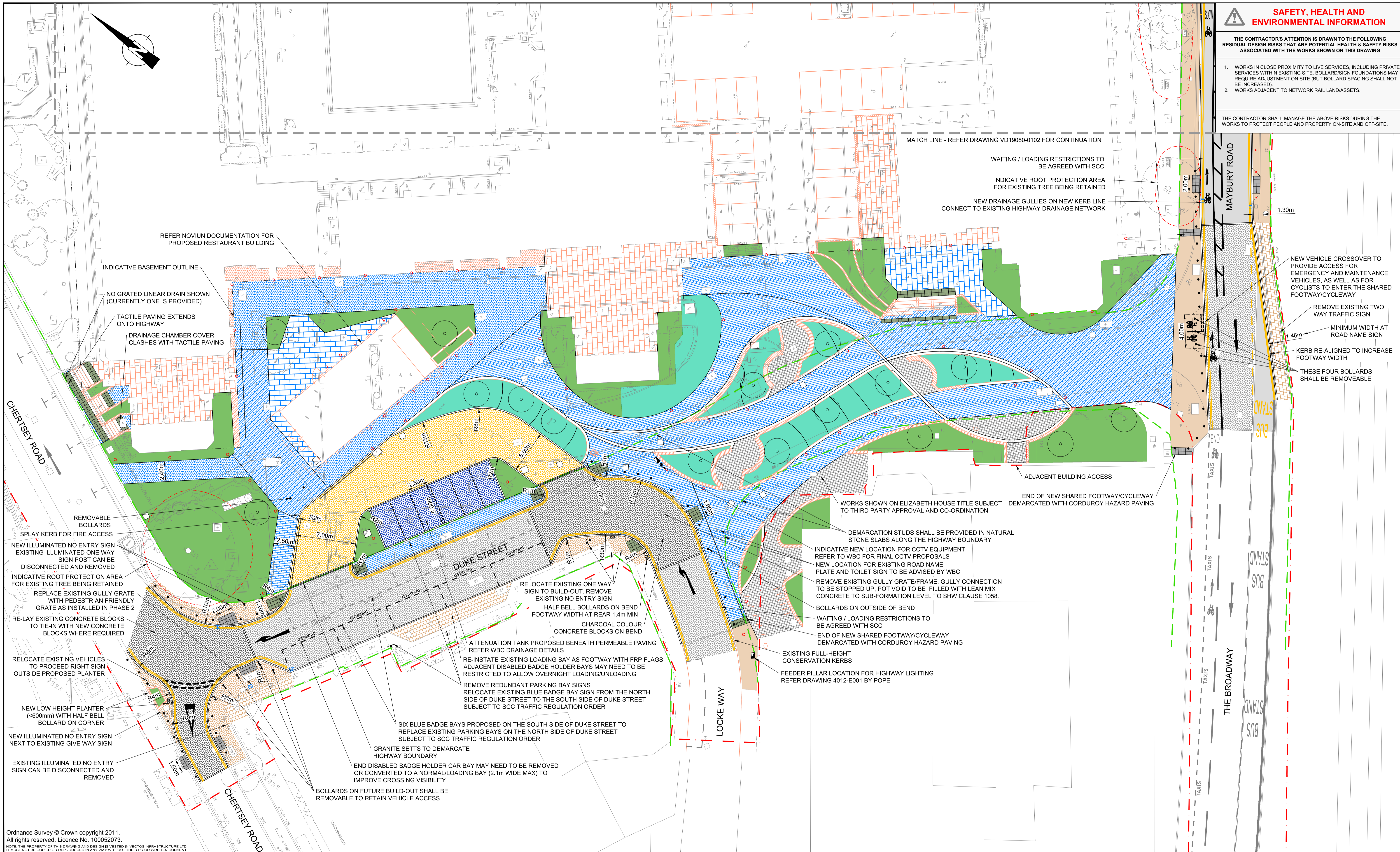

Ordnance Survey © Crown copyright 2011. All rights reserved. Licence No. 100052073.  
NOTE: THE PROPERTY OF THIS DRAWING AND DESIGN IS VESTED IN VECTOS INFRASTRUCTURE LTD. IT MUST NOT BE COPIED OR REPRODUCED IN ANY WAY WITHOUT THEIR PRIOR WRITTEN CONSENT.

REV	DETAILS	DRAWN	CHECKED	DATE
A	LANDSCAPE UPDATE, STANLEY RD AMENDED, DUKE ST CARRIAGEWAY ADDED	TL	NS	06.08.19
B	MAYBURY ROAD BLOCK PAVING ADDED, LANDSCAPE UPDATE	TL	PW	04.10.19
C	DUKE STREET BELL BOLLARDS, BUILD-OUT ADDED, KERB UPSHIELD REDUCED TO 25mm	TL	PW	11.10.19
D	DUKE STREET / CHERTSEY ROAD JUNCTION ADDED, DUKE STREET NOTES AMENDED	TL	PW	23.10.19
E	RESTAURANT/LANDSCAPE LAYOUT UPDATES	TL	PW	21.11.19

**NOTES**

- DO NOT SCALE FROM DRAWING.
- THE HIGHWAY AUTHORITY IS SURREY COUNTY COUNCIL (SCC). WORKS WITHIN THE HIGHWAY ARE SUBJECT TO SCC TECHNICAL APPROVAL (INCLUDING ROAD SAFETY AUDIT).
- THIS DRAWING SHALL BE READ IN CONJUNCTION WITH ALL OTHER DRAWINGS/DOCUMENTATION RELATING TO THE PROPOSED WORKS.

**KEY**

- HIGHWAY BOUNDARY (INDICATIVE ONLY)
- PLANNING BOUNDARY (INDICATIVE ONLY)
- VISIBILITY SPLAY (M152 UNLESS NOTED OTHERWISE)
- PROPOSED ROAD MARKINGS
- DESIGN ELEMENTS OUTSIDE THE SCOPE OF THIS DRAWING SET
- CONCRETE / NATURAL STONE TACTILE PAVING UNITS

**HATCH KEY**

[Blue hatched box]	CONCRETE BLOCK SITE PAVEMENT (PERMEABLE SHOWN IN BLUE)
[Grey hatched box]	CONCRETE BLOCK CARRIAGEWAY PAVEMENT
[Yellow hatched box]	CONCRETE BLOCK FOOTWAY PAVEMENT
[Blue grid hatched box]	GRANITE SLAB FOOTWAY PAVEMENT
[Brown hatched box]	ASPHALT ACCESS/CARRIAGEWAY AND FOOTWAY
[Teal hatched box]	LANDSCAPING - REFER LIZARD DOCUMENTATION (RAIN GARDENS SHOWN IN TEAL)
[Red hatched box]	DESIGN ELEMENTS OUTSIDE THE SCOPE OF THIS DRAWING SET

**CONSTRUCTION ISSUE**



PROJECT: <b>DUKES COURT</b>		CLIENT: <b>WOKING BOROUGH COUNCIL</b>	
DRAWING TITLE: <b>CIVIL/HIGHWAY WORKS</b>			
GENERAL ARRANGEMENT PLAN		Network Building, 97 Tottenham Court Road, London, W1T 4TP t: 020 7580 7373 e: enquiries@vectos.co.uk	
SHEET 1 OF 2		DRAWING NUMBER: <b>VD19080-DR-0101</b>	
DRAWN: TL	CHECKED: PW	DATE: 03.07.19	REVISION: E
SCALES: <b>1:200 @ A1</b>			