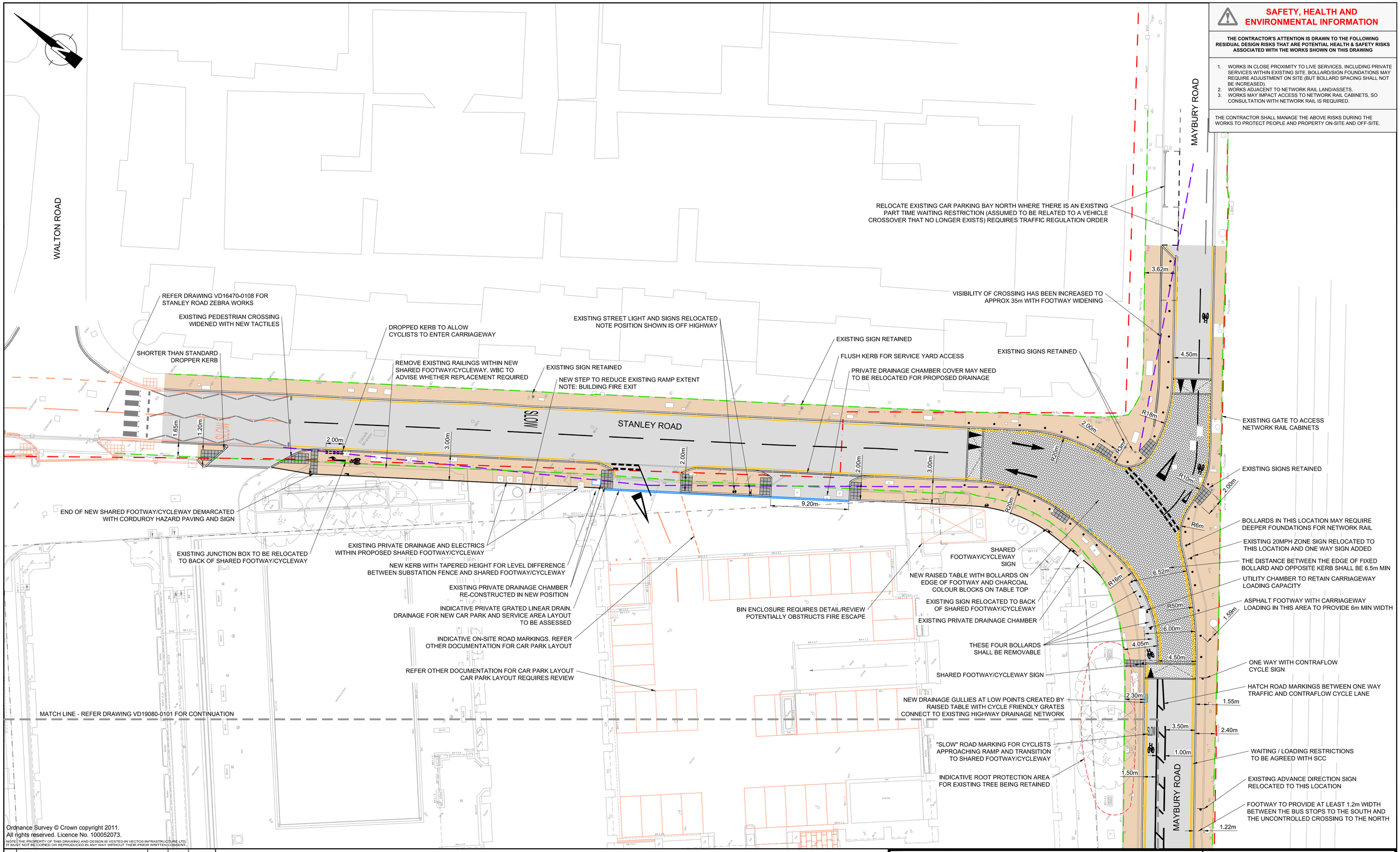

SAFETY, HEALTH AND ENVIRONMENTAL INFORMATION

THE CONTRACTOR'S ATTENTION IS DRAWN TO THE FOLLOWING RESIDUAL DESIGN RISKS THAT ARE POTENTIAL HEALTH & SAFETY RISKS ASSOCIATED WITH THE WORKS SHOWN ON THIS DRAWING

1. WORKS IN CLOSE PROXIMITY TO LIVE SERVICES, INCLUDING PRIVATE SERVICES WITHIN EXISTING SITE. BOLLARD/SIGN FOUNDATIONS MAY REQUIRE ADJUSTMENT ON SITE (BUT BOLLARD SPACING SHALL NOT BE INCREASED).
2. WORKS ADJACENT TO NETWORK RAIL LAND/ASSETS.
3. WORKS MAY IMPACT ACCESS TO NETWORK RAIL CABINETS, SO CONSULTATION WITH NETWORK RAIL IS REQUIRED.

THE CONTRACTOR SHALL MANAGE THE ABOVE RISKS DURING THE WORKS TO PROTECT PEOPLE AND PROPERTY ON-SITE AND OFF-SITE.

Ordnance Survey © Crown copyright 2011.
All rights reserved. Licence No. 100052073.
NOTE: THE PROPERTY OF THIS DRAWING AND DESIGN IS VESTED IN VECTOS INFRASTRUCTURE LTD. IT MUST NOT BE COPIED OR REPRODUCED IN ANY WAY WITHOUT THEIR PRIOR WRITTEN CONSENT.

REV.	DETAILS	DRAWN	CHECKED	DATE
A	AMENDMENTS FOR COMMENTS	TL	PW	03.07.19
B	MAYBURY RD, STANLEY RD SURFACING AMENDED	TL	NS	29.07.19
C	CARRIAGEWAY LOADING ON FOOTWAY ADDED	TL	NS	06.08.19
D	MAYBURY RD KERB EXTENDED	TL	PW	04.10.19

NOTES

1. DO NOT SCALE FROM DRAWING.
2. THE HIGHWAY AUTHORITY IS SURREY COUNTY COUNCIL (SCC). WORKS WITHIN THE HIGHWAY ARE SUBJECT TO SCC TECHNICAL APPROVAL (INCLUDING ROAD SAFETY AUDIT).
3. THIS DRAWING SHALL BE READ IN CONJUNCTION WITH ALL OTHER DRAWINGS/DOCUMENTATION RELATING TO THE PROPOSED WORKS.

KEY

- HIGHWAY BOUNDARY (INDICATIVE ONLY)
- PLANNING BOUNDARY (INDICATIVE ONLY)
- VISIBILITY SPLAY (MfS2 UNLESS NOTED OTHERWISE)
- PROPOSED ROAD MARKINGS
- DESIGN ELEMENTS OUTSIDE THE SCOPE OF THIS DRAWING SET
- CHARCOAL COLOUR CONCRETE TACTILE PAVING UNITS

HATCH KEY

- CONCRETE BLOCK PAVEMENT
- ASPHALT FOOTWAY
- ASPHALT ACCESS/CARRIAGEWAY
- DESIGN ELEMENTS OUTSIDE THE SCOPE OF THIS DRAWING SET

CONSTRUCTION ISSUE

0 2 4 8 12
1:200 SCALE (m)

PROJECT: DUKES COURT

CLIENT: WOKING BOROUGH COUNCIL

DRAWING TITLE: CIVIL/HIGHWAY WORKS GENERAL ARRANGEMENT PLAN SHEET 2 OF 2

vectos highway infrastructure specialists
Network Building, 97 Tottenham Court Road, London, W1T 4TP
t: 020 7580 7373 e: enquiries@vectos.co.uk

DRAWN:	CHECKED:	DATE:	SCALES:	DRAWING NUMBER:	REVISION:
TL	PW	27.06.19	1:200 @ A1	VD19080-DR-0102	D

I:\JOBS\2015\VD15278 Woking Town Centre DD\CAD\Vectos Infrastructure Drawings\ VD19080-DR-0102.dwg