

REFER TO MINI S278 PACKAGE FOR ADJACENT JUNCTION ROAD MARKING DETAILS

DO NOT SCALE

- NOTES:
- ALL DIMENSIONS IN METRES UNLESS STATED OTHERWISE.
 - ALL ROAD MARKINGS SHALL ACCORD WITH TRAFFIC SIGNS REGULATIONS AND GENERAL DIRECTIONS 2016 AND THE TRAFFIC SIGNS MANUAL.
 - ALL ROAD MARKINGS SHALL BE APPLIED THERMOPLASTIC SCREED MATERIAL COMPLYING WITH BS EN 1871. APPLICATION OF ROAD MARKINGS SHALL BE IN ACCORDANCE TO THE SPECIFICATION FOR HIGHWAY WORKS CLAUSE 1212.
 - ALL ROAD MARKINGS SHALL BE REFLECTORISED BY MEANS OF SPHERICAL GLASS BEADS IN ACCORDANCE TO BS EN 1423.
 - THE SKID RESISTANCE OF ALL MARKINGS SHALL NOT BE LESS THAN 45.
 - ALL EXISTING ROAD MARKINGS ARE TO BE PERMANENTLY REMOVED OVER THE AREA (INCLUDING THE AREAS THAT ARE NOT BEING RESURFACED) OF PROPOSED TEMPORARY AND PERMANENT ROAD MARKINGS, THE TIMING OF WHICH SHALL BE AGREED WITH THE ENGINEER.
 - ALL EXISTING REMAINING ROAD MARKINGS WITHIN WORKS AREA ARE TO BE RE-APPLIED.
 - EXISTING TRAFFIC SIGNALS, ROAD TRAFFIC SIGNS AND ASSOCIATED EQUIPMENT WHICH ARE TO BE REMOVED AS PART OF THE SITE CLEARANCE, ARE TO BE RETAINED UNTIL NO LONGER REQUIRED, THE TIMING OF WHICH SHALL BE AGREED WITH THE PROJECT MANAGER.
 - EXACT LOCATION OF TRAFFIC SIGNS TO BE AGREED ON SITE WITH THE PROJECT MANAGER BEFORE INSTALLATION.
 - FOR DETAIL OF STREET LIGHTING AND ILLUMINATED SIGNS REFER TO SKANSKA DRAWINGS.

- KEY:
- EXISTING HIGHWAY BOUNDARY (FROM SCC RECORDS)
 - SECTION 38 ADOPTION EXTENTS
 - PEDESTRIAN VISIBILITY SPLAY
 - 2.4m BY 25m VEHICLE VISIBILITY SPLAY

REV	DATE	BY	DESCRIPTION	CHK	APP
L	22/06/2021	MR	MARKINGS 1009 BROKEN CYCLE LANE ADDED	SGD	SGD
K	16/06/2021	MR	CYCLING ROAD MARKINGS AMENDED AS PER SC COMMENTS	SGD	SGD
J	25/05/2021	SE	NO ENTRY SIGNS MOVED JUNCTION WITH HIGH STREET	SGD	SGD
I	24/05/2021	SE	MILL MEAD DETAIL REVISED	SGD	SGD
H	11/05/2021	SE	SIGNS ADDED	SGD	SGD
G	19/02/2021	MR	VISIBILITY SPLAYS ADDED	SGD	SGD
F	12/02/2021	MR	UPDATED KERBLINE	SGD	SGD
E	05/01/2021	SE	SIGN DIAGRAM 610 ADDED	SGD	SGD
D	13/06/2018	MAS	ISSUE FOR CONSTRUCTION	SGD	SGD
C	06/09/2017	MAS	MINOR AMENDMENTS FOR TECHNICAL APPROVAL	SGD	SGD
B	21/07/2017	MAS	FOR TECHNICAL APPROVAL	SGD	SGD
A	25/05/2017	MAS	FIRST ISSUE	SGD	SGD

DRAWING STATUS: A - FOR CONSTRUCTION



WSP House, 70 Chancery Lane, London, WC2A 1AF, UK
T+44 (0) 207 314 5000, F+44 (0) 207 314 5111
wsp.com

CLIENT: LONDON SQUARE

ARCHITECT: ASSAEL

SITE PROJECT: CHARTER SQUARE

TITLE: S38 HIGHWAY WORKS
TRAFFIC SIGNS AND ROAD MARKINGS

SCALE @ A1:	CHECKED:	APPROVED:
1:250	SGD	SGD

PROJECT NO:	DESIGNED:	DRAWN:	DATE:
70014415	MAS	MAS	May 21

DRAWING NO:	REV:
70014415-S38-1200	L

© WSP UK Ltd

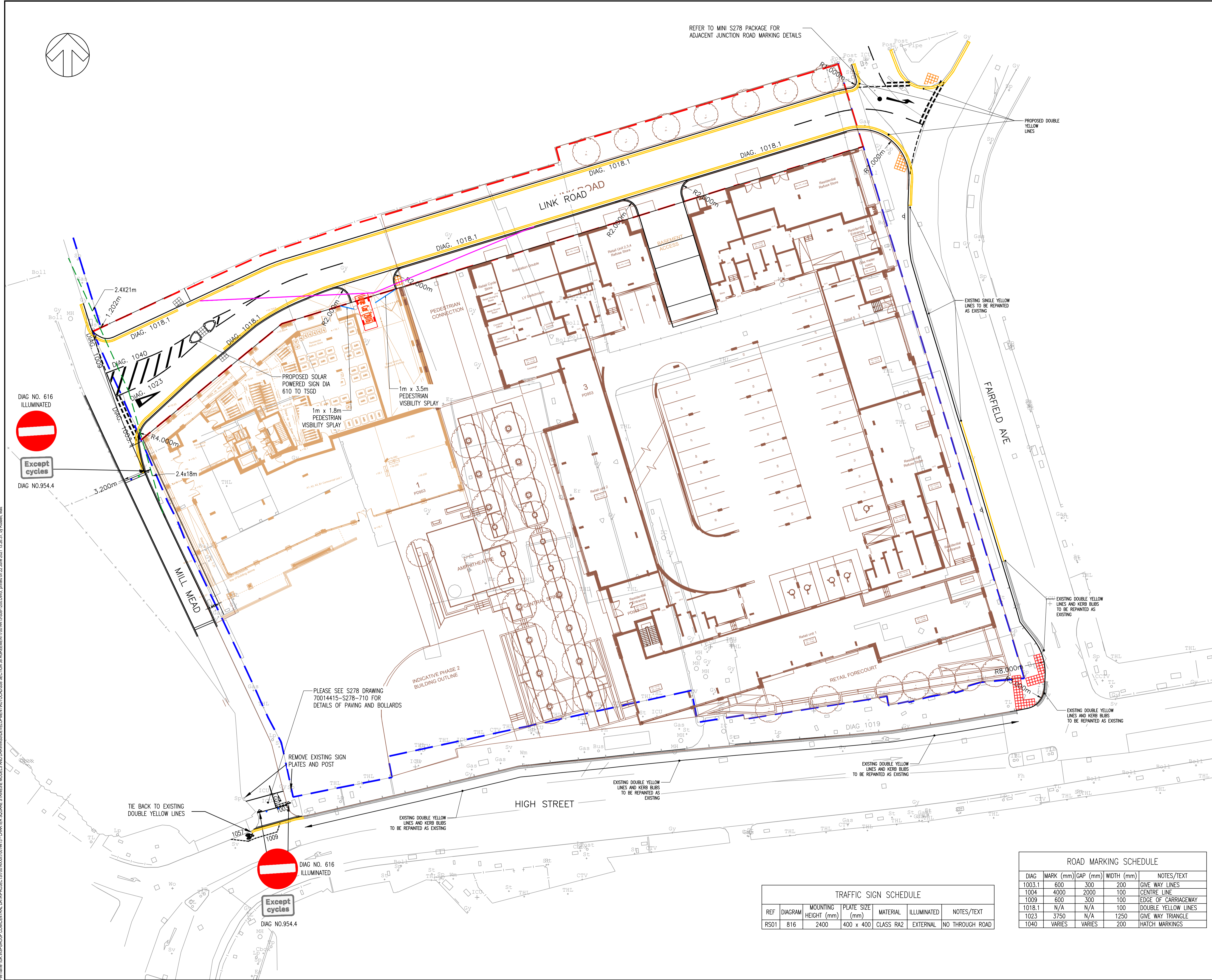

TRAFFIC SIGN SCHEDULE

REF	DIAGRAM	MOUNTING HEIGHT (mm)	PLATE SIZE (mm)	MATERIAL	ILLUMINATED	NOTES/TEXT
RS01	816	2400	400 x 400	CLASS RA2	EXTERNAL	NO THROUGH ROAD

ROAD MARKING SCHEDULE

DIAG	MARK (mm)	GAP (mm)	WIDTH (mm)	NOTES/TEXT
1003.1	600	300	200	GIVE WAY LINES
1004	4000	2000	100	CENTRE LINE
1009	600	300	100	EDGE OF CARRIAGEWAY
1018.1	N/A	N/A	100	DOUBLE YELLOW LINES
1023	3750	N/A	1250	GIVE WAY TRIANGLE
1040	VARIABLES	VARIABLES	200	HATCH MARKINGS

File name: \\UK.VSPGROUP.COM\CENTRAL_DATA\PROJECTS\70014415-S38-1200.DWG, created on 25 Jun 2021, 13:26:37, by Russell.Matt