

Mustard Mill Road, Staines

Police colleagues have reported continued Anti-Social Behaviour occurrences within Mustard Mill Road, including poor driver behaviour and speeding.

Police have recorded vehicle speeds along Mustard Mill Road of upto 80mph, with 85th percentile speeds recorded as 41mph (Mustard Mill Road is subject to a 30mph speed limit). Also drivers have been observed to 'drift' around the bend near McDonalds (Location A Below) at speed as well as perform high-speed U-turn in the service bay to the south (Location B). Northbound drivers have also been observed to contravene the Keep Left sign and enter the McDonalds car park by passing to the right of the central island (Location C). See image 1 below.

U-turn manoeuvres have also been witnessed when drivers wish to access McDonalds, image 2 below.

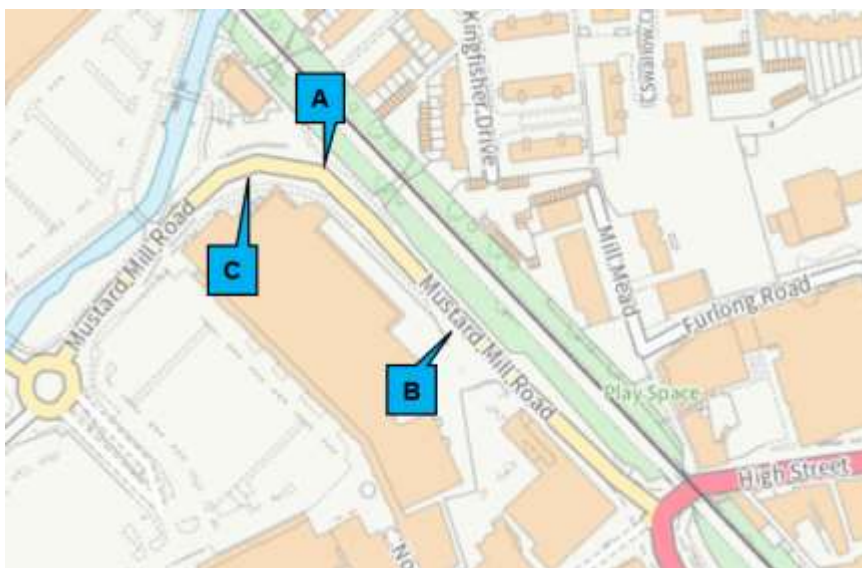

Image 1



Image 2



Latest casualty data is listed below, showing 13 injury accident collisions in the period 1/4/20-29/3/23. No 'damage only' incidents are routinely recorded by Police.

Police Ref.	Date	Cas.	Sev.	P2W	Cycl	Peds	Ch	80+	Vis.	Manr.	Road Cond.	Time	Location
0975935	26/08/2020	1	Serious	0	0	0	0	0	Dark	No turn	Day	2154	MUSTARD MILL ROAD
0990285	14/10/2020	1	Slight	1	0	0	0	0	Dark	No turn	Day	2040	MUSTARD MILL ROAD NEAR JUNCTION WITH HALE STREET
1034827	12/04/2021	1	Slight	1	0	0	0	0	Light	Right	Day	1658	OUTSIDE CAR PARK ENTRANCE OF PREMIER INN STAINES/MUSTAR
1057708	20/06/2021	1	Slight	0	1	0	0	0	Dark	Left	Day	2210	PREMIER INN/MUSTARD MILL ROAD 1 METRES FROM JUNCTION WI
1062408	03/07/2021	1	Slight	1	0	0	0	0	Light	Right	Day	1300	REAR ENTRY TO PREMIER INN/MUSTARD MILL ROAD AT JUNCTION
1083908	04/09/2021	2	Serious	0	0	0	0	1	Dark	No turn	Day	2008	HALE STREET AT JUNCTION WITH MUSTARD MILL ROAD
1133189	13/03/2022	2	Serious	0	0	0	0	1	Light	Right	Day	1122	MUSTARD MILL ROAD NEAR JUNCTION WITH HIGH STREET (A308)
1161881	01/04/2022	1	Slight	0	0	0	0	0	Dark	No turn	Day	2225	MUSTARD MILL ROAD - 56 METRES FROM JUNCTION WITH MUSTAR
1188156	12/06/2022	1	Slight	1	0	0	0	0	Light	Right	Day	1220	MUSTARD MILL ROAD, STAINES-UPON-THAMES, SURREY
1196785	08/07/2022	1	Slight	1	0	0	0	0	Light	Right	Day	1955	MUSTARD MILL ROAD, STAINES-UPON-THAMES, SURREY
1206056	04/08/2022	1	Slight	1	0	0	0	0	Light	No turn	Day	1235	MUSTARD MILL ROAD NEAR JUNCTION WITH HALE STREET, STAI
1208471	10/08/2022	1	Slight	0	0	0	0	0	Light	No turn	Day	2000	MUSTARD MILL ROAD
1269001	27/01/2023	1	Slight	1	0	0	0	0	Dark	Right	Day	2003	MUSTARD MILL ROAD
Column Totals		15		7	1	0	0	2					
No. of Accidents				7	1	0	0	2					
Total number of accidents listed:		13											

To counter the excess speed of vehicles, as well as the deliberate vehicle 'drifting' and passing to the wrong side of the central reserve island and to deter U-turn manoeuvres, the Safety Engineering Team propose to install features to improve the safety of pedestrians at the existing controlled crossing lining Two Rivers shopping centre car parks, prevent wrongful entry to McDonalds and reduce speeds.

The proposals are shown below. The measures consist of providing three raised tables with associated pedestrian crossing facilities, extending the central island to the south to prevent right turns to McDonalds, installing a No U-turn sign (which requires a Traffic Regulation Order) and formalising the existing bus stop by providing Clearway markings (requiring a formal notice).

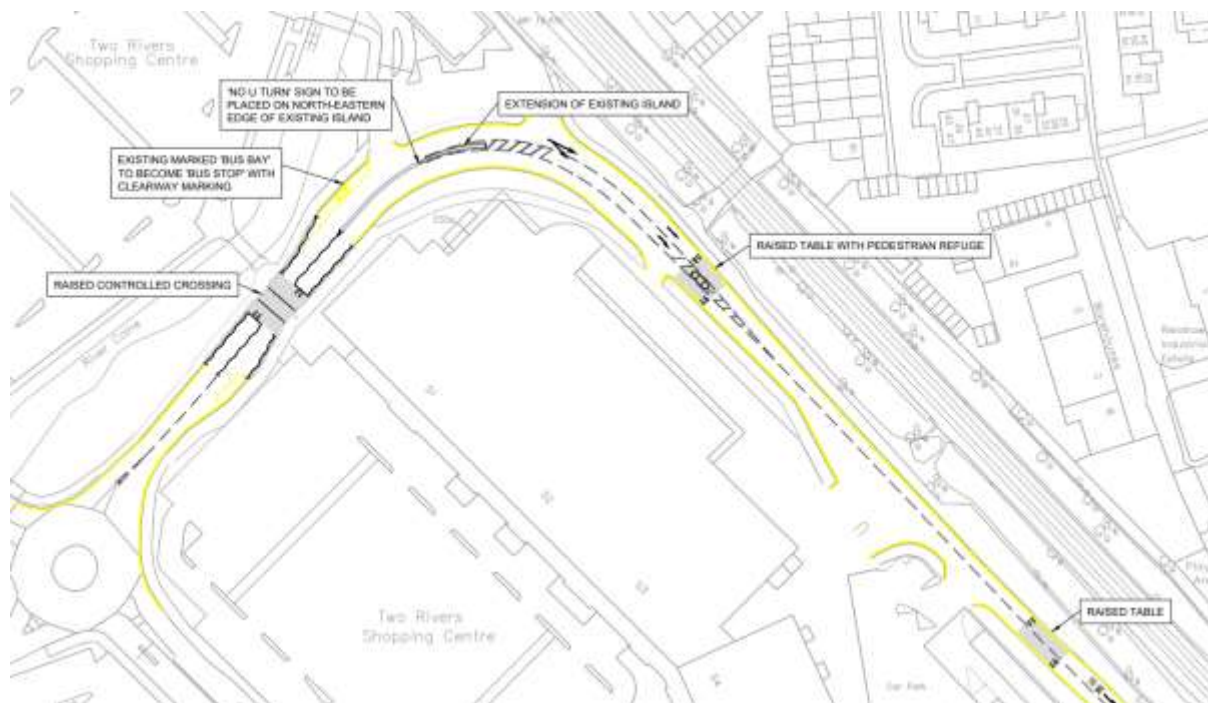

The design for the above has been completed, funding secured for 2023/24. It is hoped delivery of the scheme will also be within 2023/24 subject to agreement and appropriate approvals.