



Sta

MEADOW

LB
OB

PROPOSED RAISED TABLE

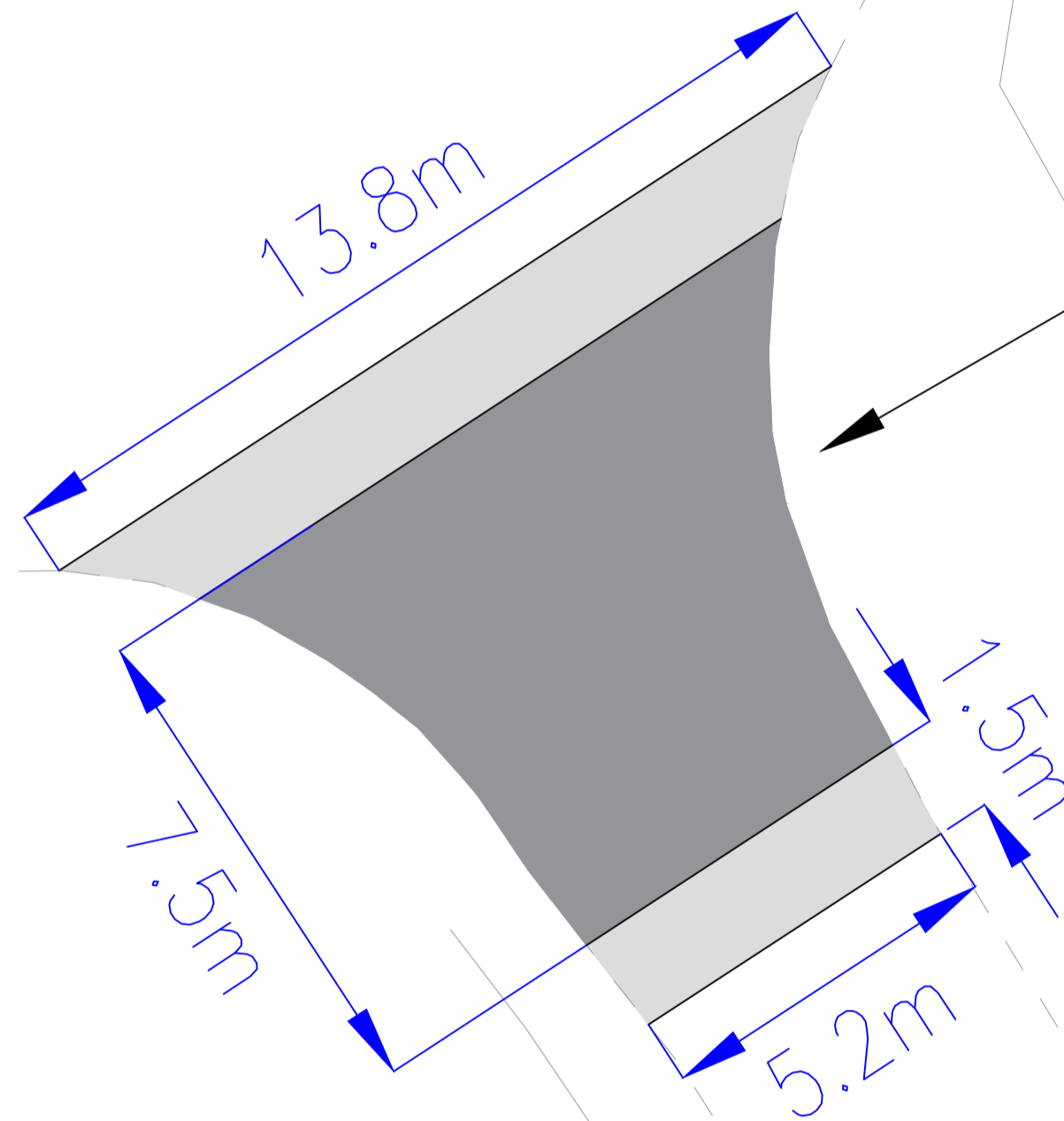

CATTESHALL ROAD

Shelter

SAFETY, HEALTH AND ENVIRONMENTAL INFORMATION

In addition to the hazards/risks normally associated with the types of work detailed on this drawing, note the following significant residual risks. (Reference shall also be made to the Design Hazard Log)

CONSTRUCTION:
MAINTENANCE/CLEANING:
USE:
DECOMMISSIONING/DEMOLITION:

It is assumed that all works will be carried out by a competent contractor working, where appropriate, to an approved method statement.

Rev.	Description	Drwn	Chkd	Appr	Date

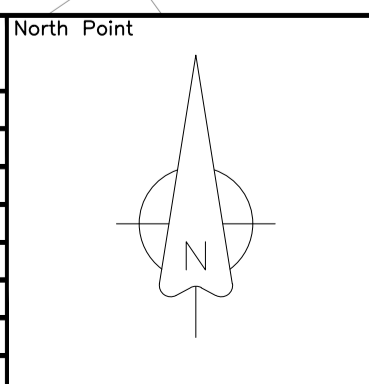

*Based upon the Ordnance Survey mapping with the permission of the Controller of Her Majesty's Stationery Office © Crown copyright and database rights 2023 OS 100019613. Unauthorised reproduction infringes Crown copyright and may lead to prosecution or civil proceedings.

Drawn by:	Checked by:	Approved by:
CW		
Drawn date:	Checked date:	Approved date:
23.07.2024		

Project Title:	GUILDFORD TO GODALMING SECTION 17
Drawing Title:	MEADOW/CATTESAHLL ROAD PROPOSED RAISED TABLE

	Project No.	PC1064	
	Drawing No.	PC1064-TRO-TT-CATTESHALL	
Scale:		Revision:	
Drawing units:		Classification:	TRO

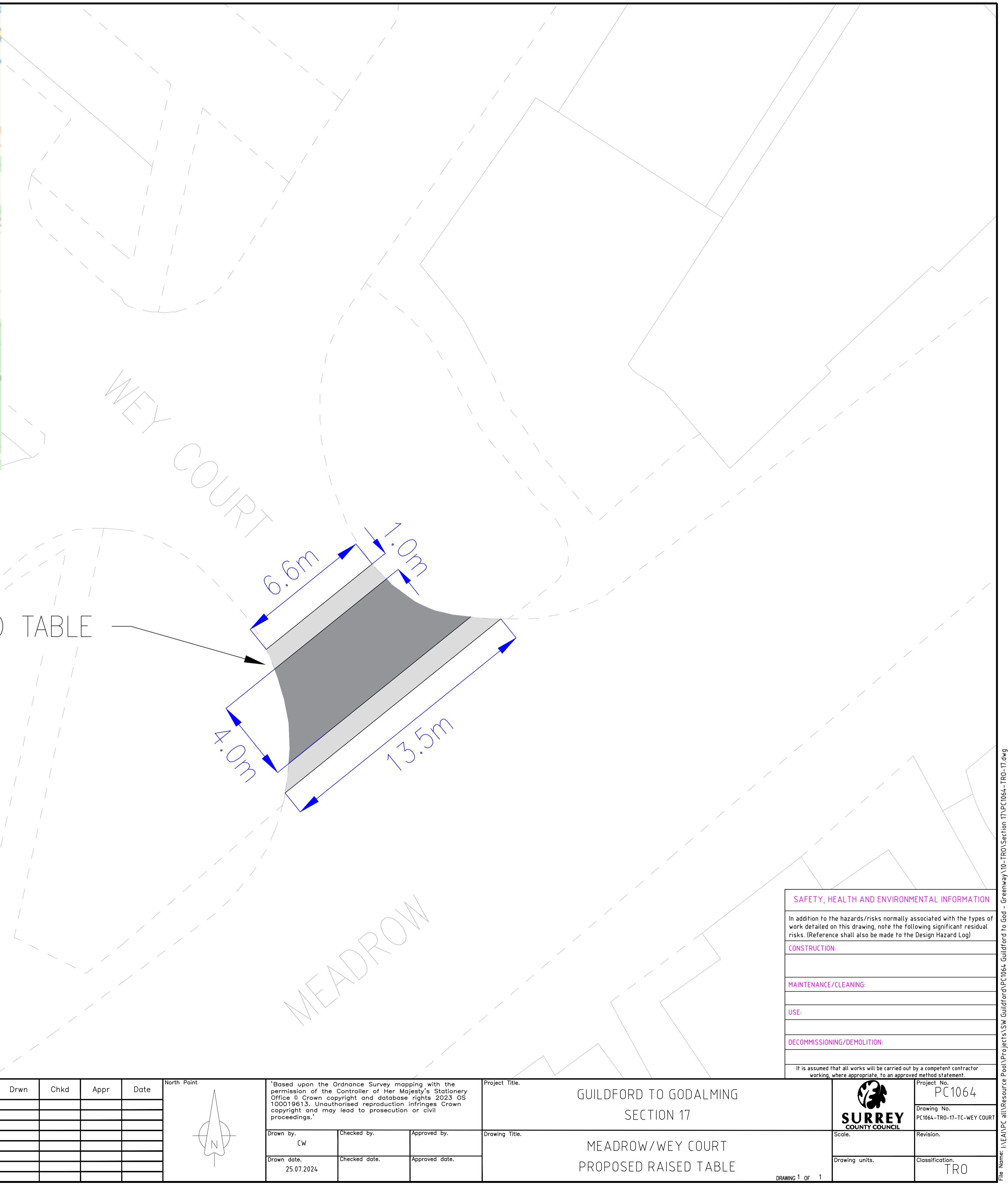
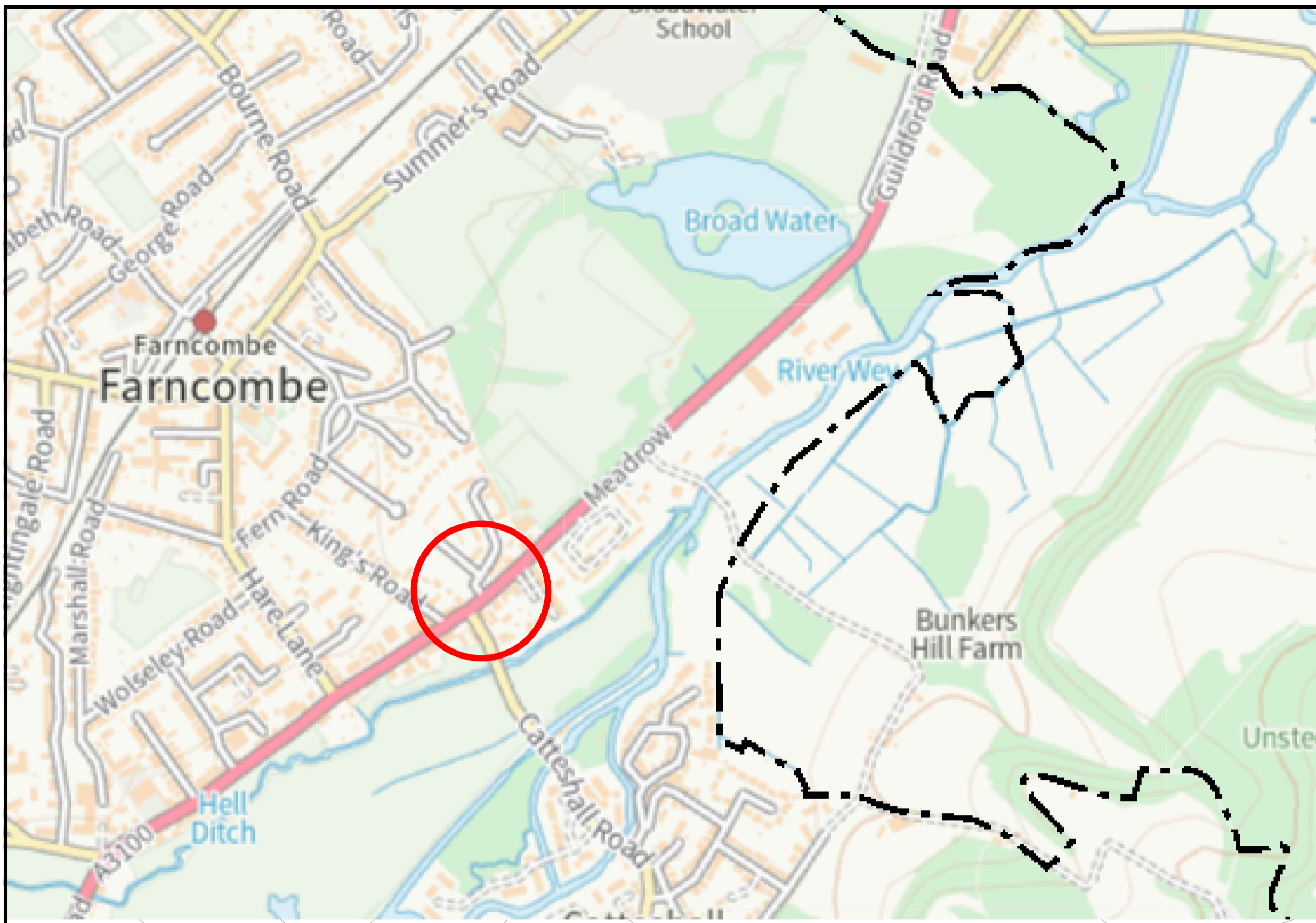

PROPOSED RAISED TABLE

EI Sub Sta

WEY COURT

MEADOW

SAFETY, HEALTH AND ENVIRONMENTAL INFORMATION	
In addition to the hazards/risks normally associated with the types of work detailed on this drawing, note the following significant residual risks. (Reference shall also be made to the Design Hazard Log)	
CONSTRUCTION:	
MAINTENANCE/CLEANING:	
USE:	
DECOMMISSIONING/DEMOLITION:	
It is assumed that all works will be carried out by a competent contractor working, where appropriate, to an approved method statement.	

Rev.	Description	Drwn	Chkd	Appr	Date

North Point

*Based upon the Ordnance Survey mapping with the permission of the Controller of Her Majesty's Stationery Office © Crown copyright and database rights 2023 OS 100019613. Unauthorised reproduction infringes Crown copyright and may lead to prosecution or civil proceedings.

Drawn by:	Checked by:	Approved by:
CW		
Drawn date:	Checked date:	Approved date:
25.07.2024		

Project Title:

GUILDFORD TO GODALMING
SECTION 17

Drawing Title:

MEADOW/WEY COURT
PROPOSED RAISED TABLE

Scale:

Drawing units:

Project No. PC1064

Drawing No. PC1064-TR0-17-TC-WEY COURT

Revision:

Classification: TR0

Scale:

Drawing units:

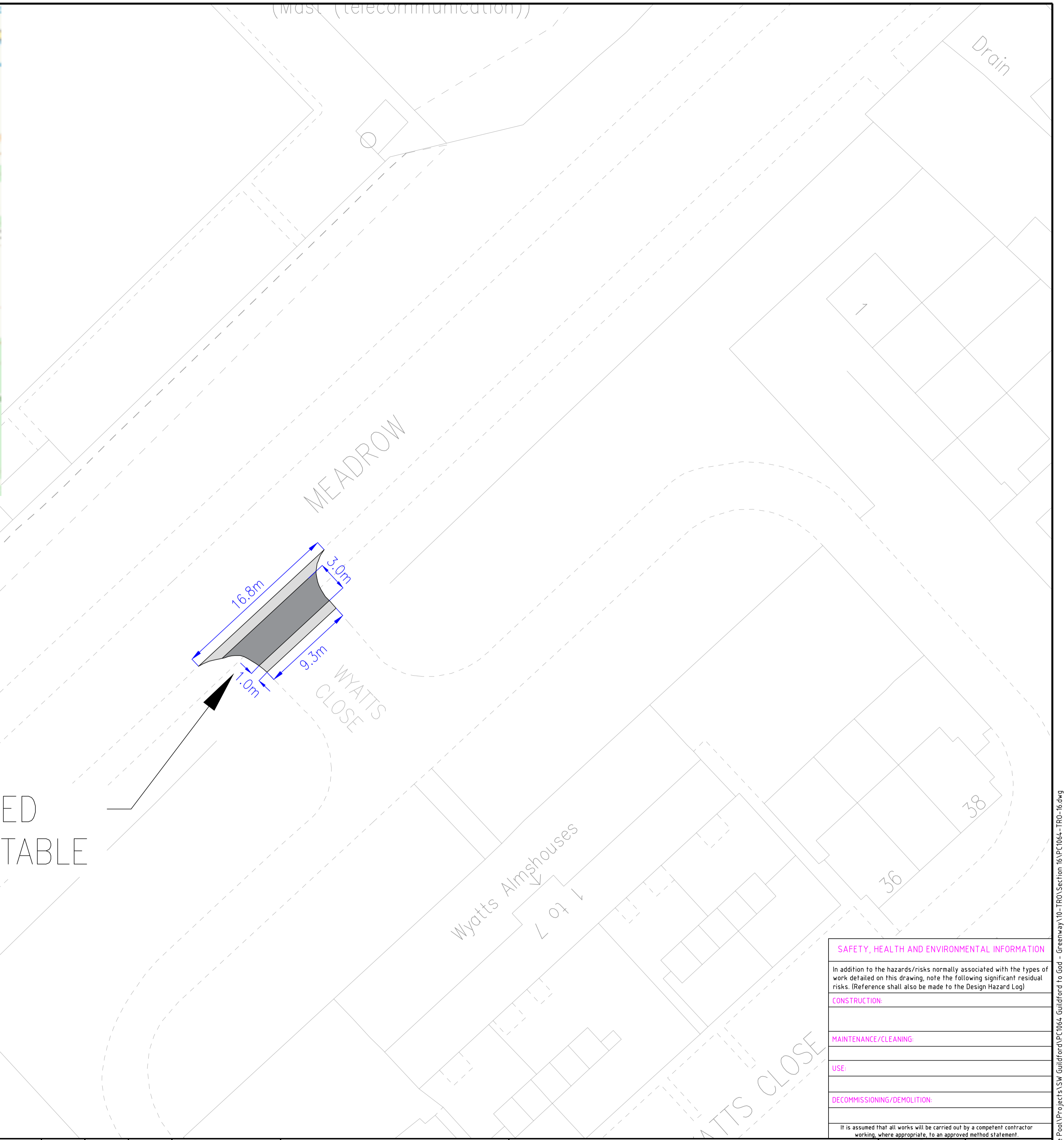
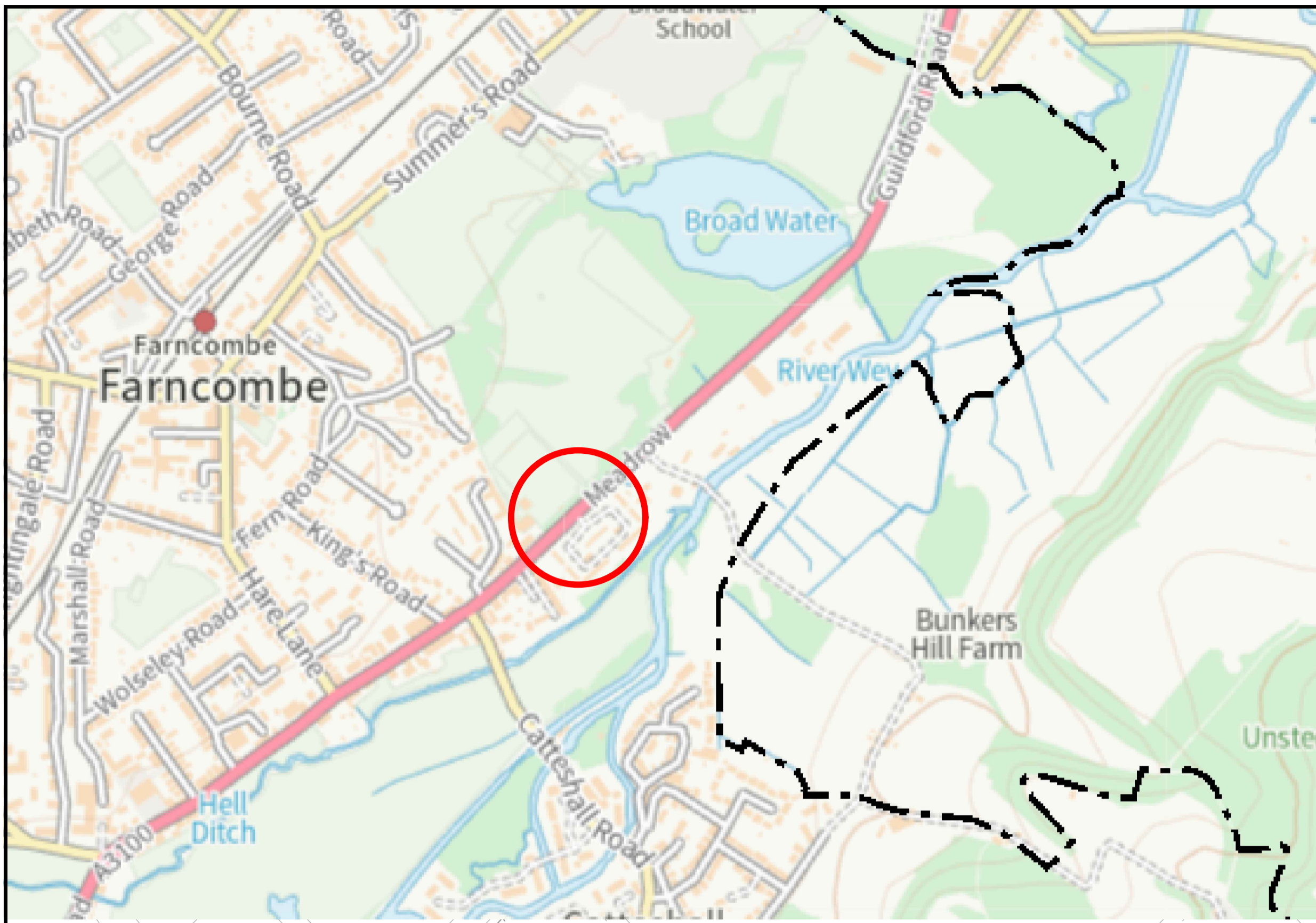

PROPOSED
RAISED TABLE

SAFETY, HEALTH AND ENVIRONMENTAL INFORMATION

In addition to the hazards/risks normally associated with the types of work detailed on this drawing, note the following significant residual risks. (Reference shall also be made to the Design Hazard Log)

CONSTRUCTION:
MAINTENANCE/CLEANING:
USE:
DECOMMISSIONING/DEMOLITION:

It is assumed that all works will be carried out by a competent contractor working, where appropriate, to an approved method statement.

Rev.	Description	Drwn	Chkd	Appr	Date

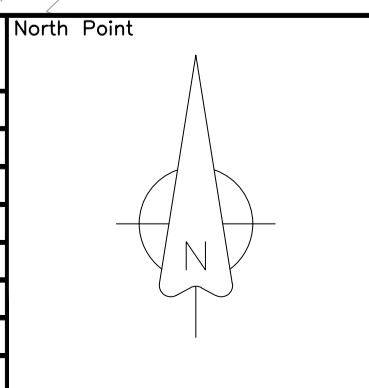

*Based upon the Ordnance Survey mapping with the permission of the Controller of Her Majesty's Stationery Office © Crown copyright and database rights 2023 OS 100019613. Unauthorised reproduction infringes Crown copyright and may lead to prosecution or civil proceedings.

Drawn by:	Checked by:	Approved by:
CW		
Drawn date:	Checked date:	Approved date:
25.07.2024		

Project Title:	GUILDFORD TO GODALMING SECTION 16
Drawing Title:	A3100 GUILDFORD RD/MEADOW - WYATTS CLOSE JCT. PROPOSED RAISED TABLE

	Project No.	PC1064-TR0-16-TC-S
	Drawing No.	
Scale:		Revision:
Drawing units:		Classification:
		TR0

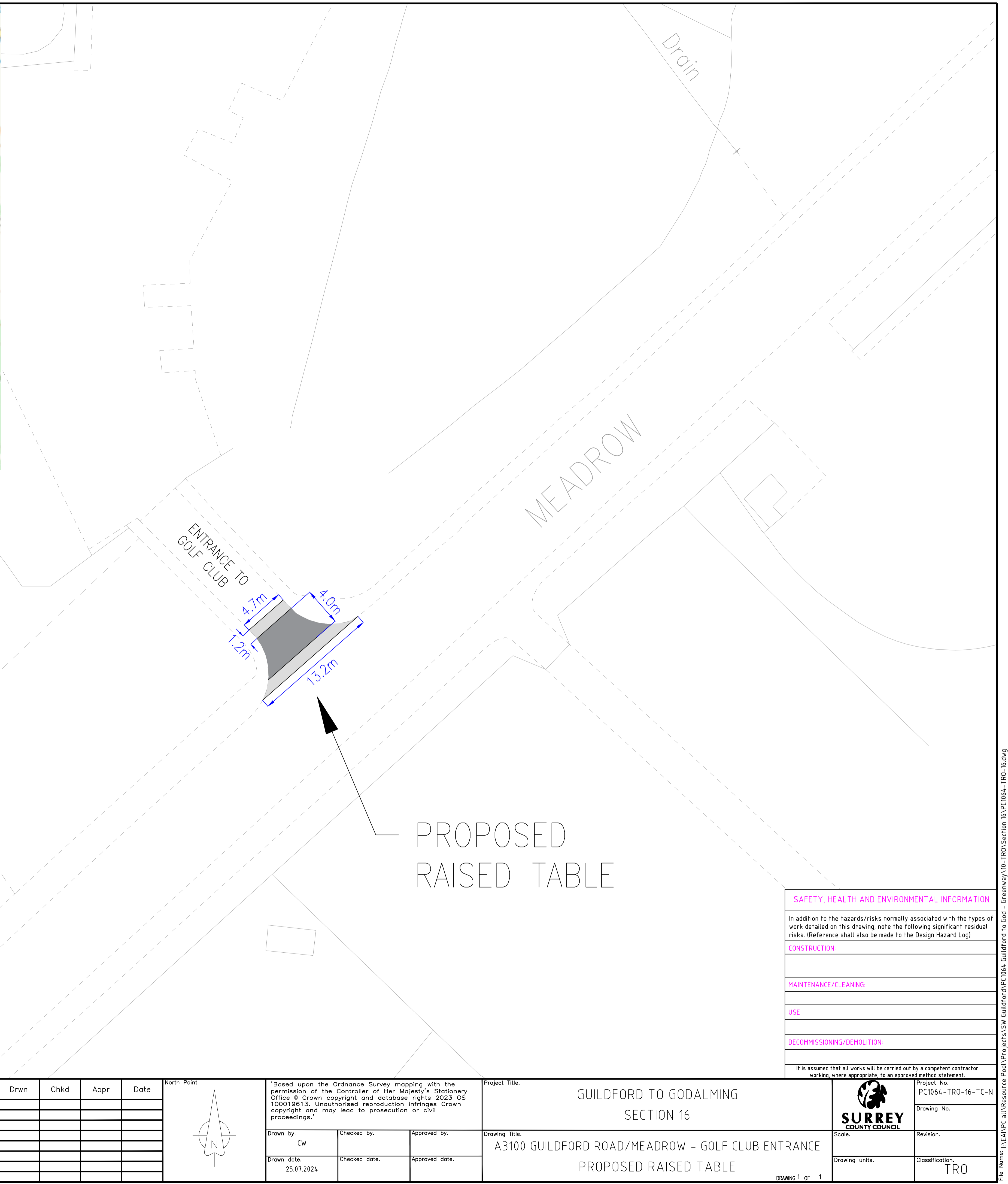
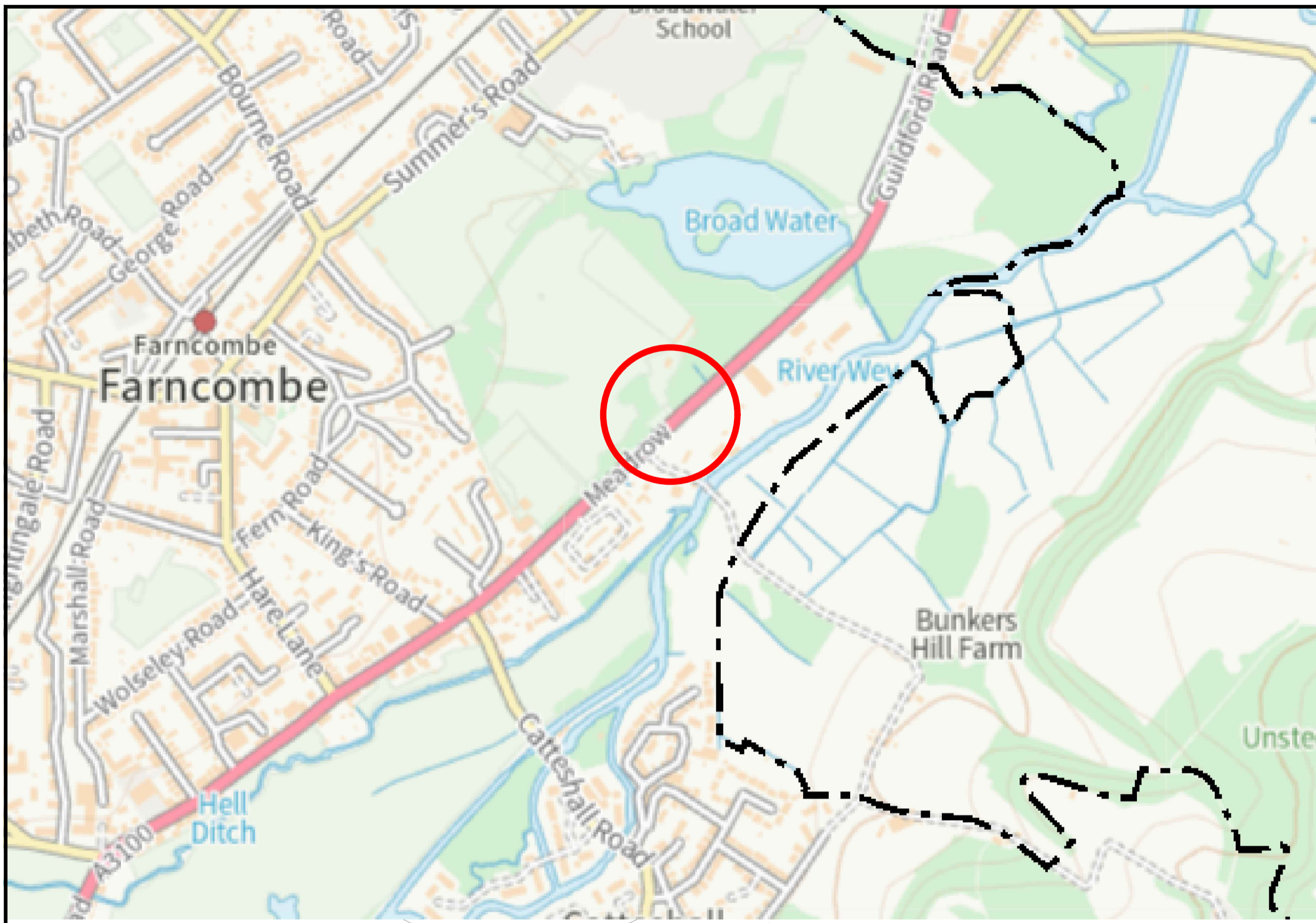

PROPOSED
RAISED TABLE

SAFETY, HEALTH AND ENVIRONMENTAL INFORMATION	
In addition to the hazards/risks normally associated with the types of work detailed on this drawing, note the following significant residual risks. (Reference shall also be made to the Design Hazard Log)	
CONSTRUCTION:	
MAINTENANCE/CLEANING:	
USE:	
DECOMMISSIONING/DEMOLITION:	
It is assumed that all works will be carried out by a competent contractor working, where appropriate, to an approved method statement.	

Rev.	Description	Drwn	Chkd	Appr	Date

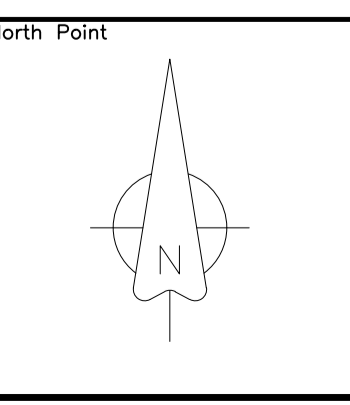

*Based upon the Ordnance Survey mapping with the permission of the Controller of Her Majesty's Stationery Office © Crown copyright and database rights 2023 OS 100019613. Unauthorised reproduction infringes Crown copyright and may lead to prosecution or civil proceedings.

Project Title:			GUILDFORD TO GODALMING SECTION 16		
Drawing Title:			A3100 GUILDFORD ROAD/MEADOW - GOLF CLUB ENTRANCE PROPOSED RAISED TABLE		
Drawn by:	Checked by:	Approved by:			
CW					
Drawn date:	Checked date:	Approved date:			
25.07.2024					

	Project No.	PC1064-TR0-16-TC-N
	Drawing No.	
Scale:		
Revision:		
Drawing units:		
Classification:		TR0

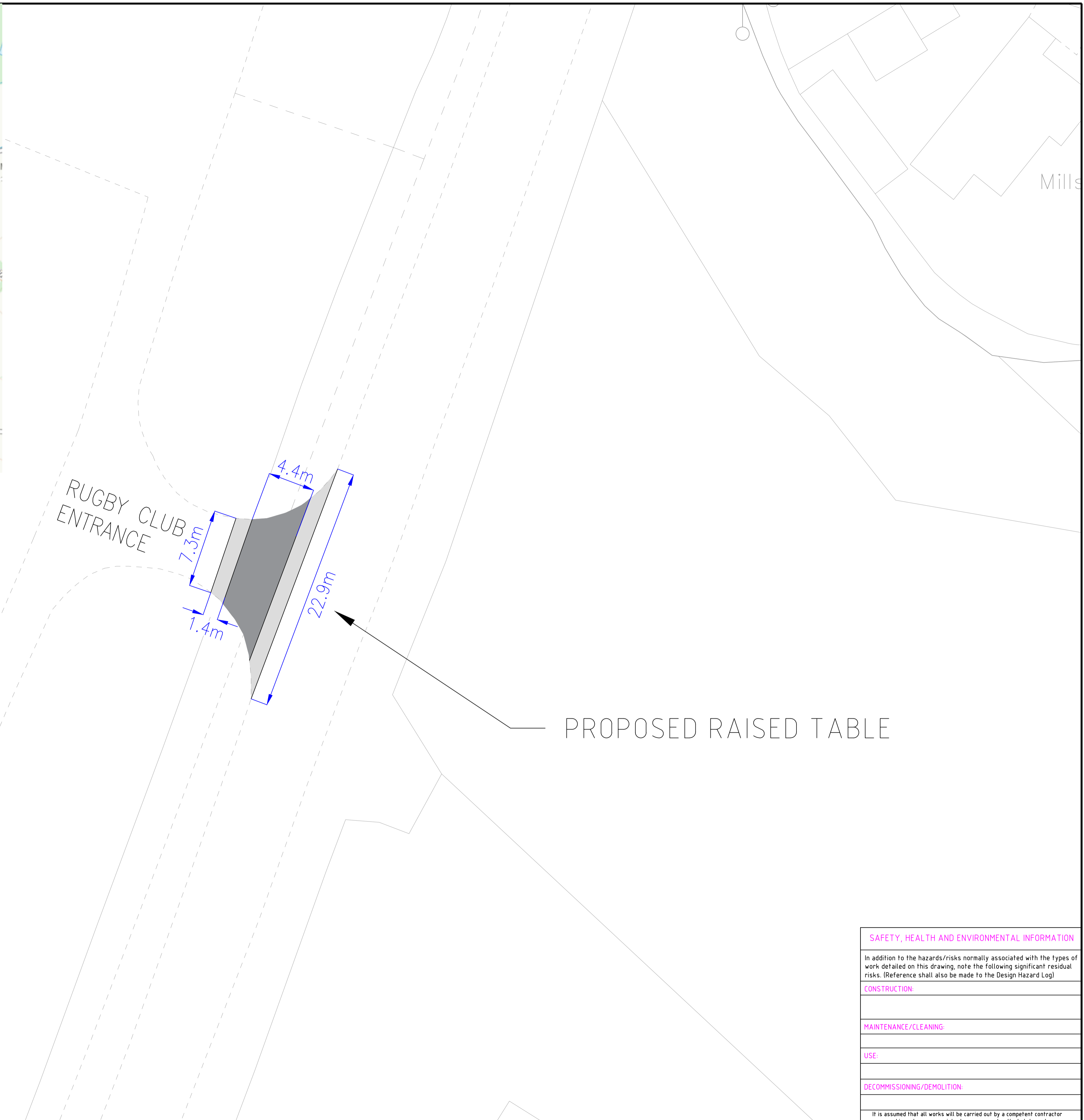
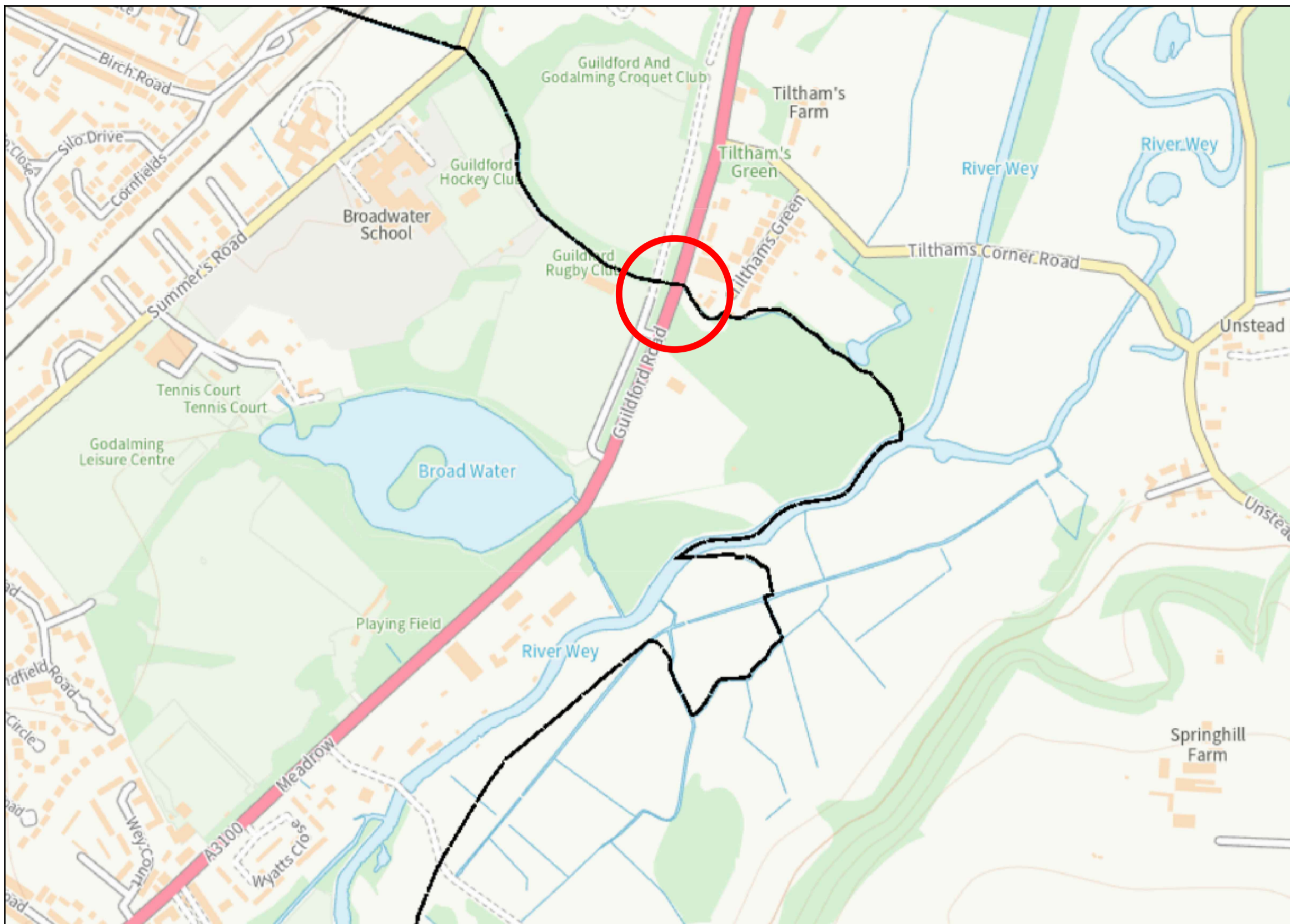

SAFETY, HEALTH AND ENVIRONMENTAL INFORMATION	
In addition to the hazards/risks normally associated with the types of work detailed on this drawing, note the following significant residual risks. (Reference shall also be made to the Design Hazard Log)	
CONSTRUCTION:	
MAINTENANCE/CLEANING:	
USE:	
DECOMMISSIONING/DEMOLITION:	
It is assumed that all works will be carried out by a competent contractor working, where appropriate, to an approved method statement.	

Rev.	Description	Drwn	Chkd	Appr	Date

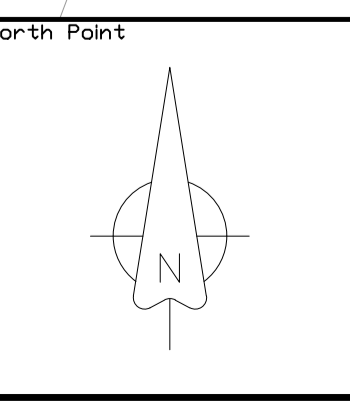

Based upon the Drainage Survey mapping with the permission of the Controller of Her Majesty's Stationery Office © Crown copyright and database rights 2023 OS 100019613. Unauthorised reproduction infringes Crown copyright and may lead to prosecution or civil proceedings.

Drawn by: CW
 Checked by: Approved by:
 Drawn date: 25.07.2024 Checked date: Approved date:

Project Title: GUILDFORD TO GODALMING SECTION 15

Drawing Title: OLD PORTSMOUTH ROAD - NORTH RUGBY CLUB ENTRANCE PROPOSED RAISED TABLE

SURREY COUNTY COUNCIL

Project No: PC1064
 Drawing No: PC1064-TR0-15-TABLE-N
 Revision:
 Drawing units: Classification: TRO

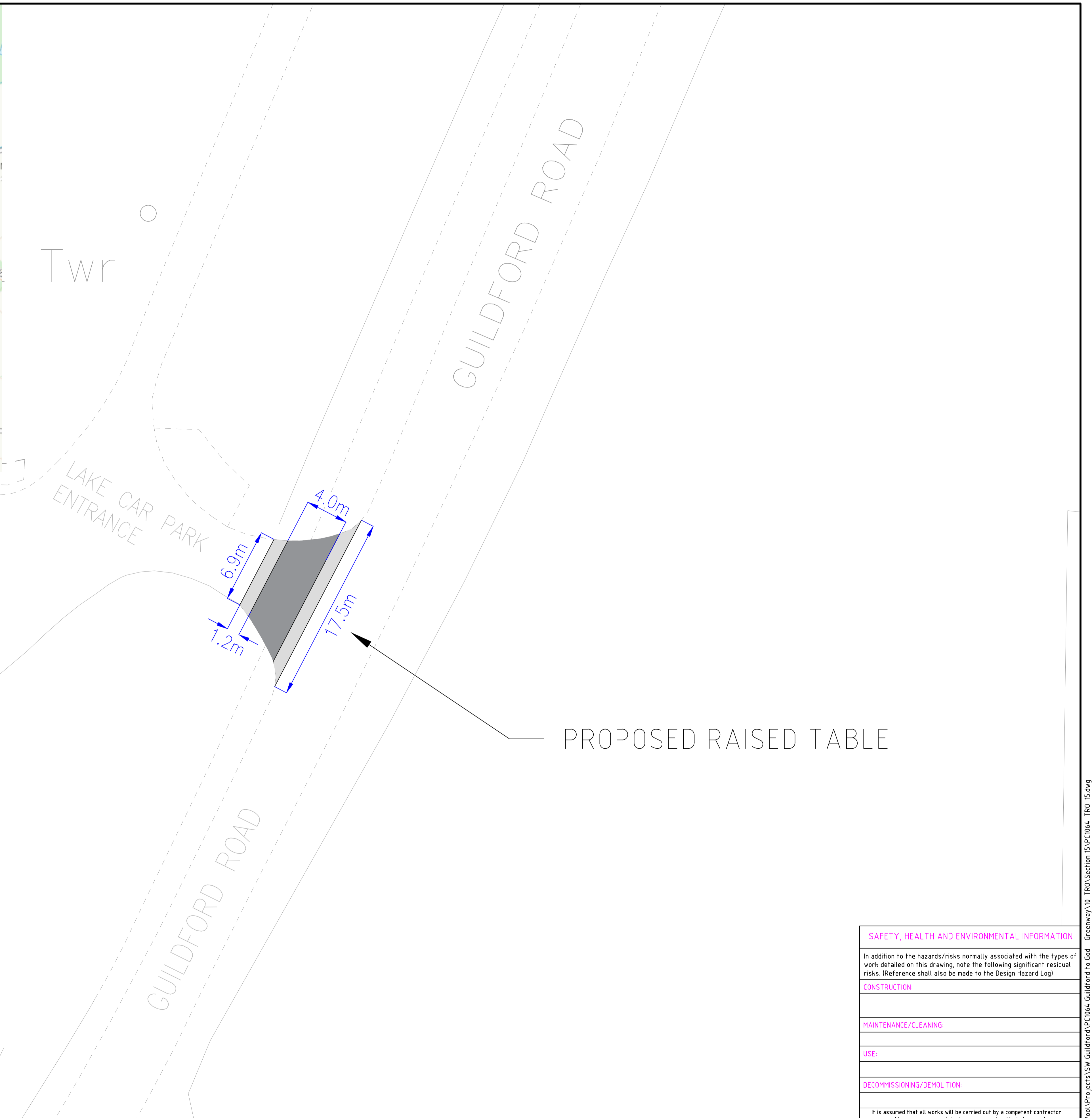
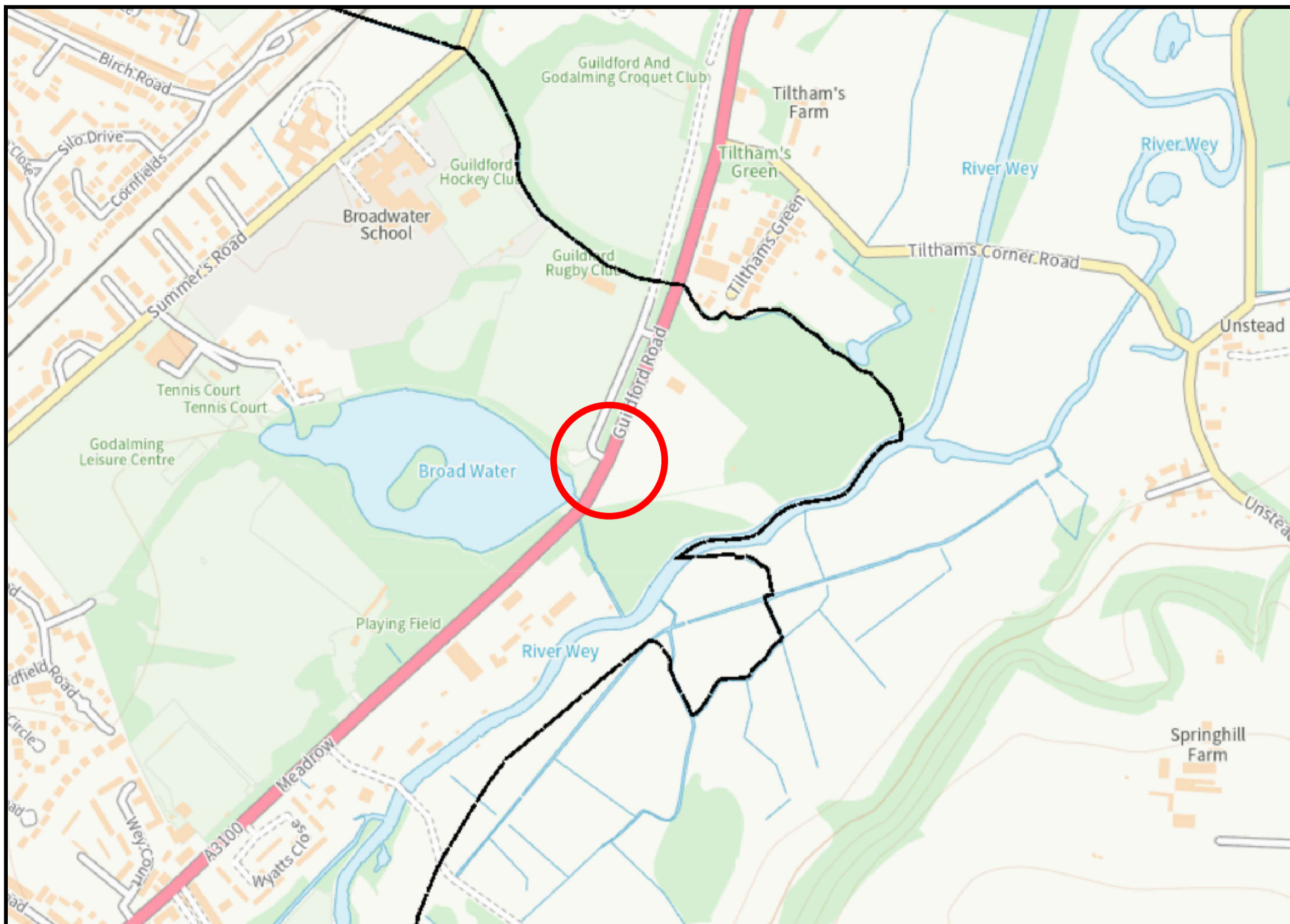

PROPOSED RAISED TABLE

SAFETY, HEALTH AND ENVIRONMENTAL INFORMATION	
In addition to the hazards/risks normally associated with the types of work detailed on this drawing, note the following significant residual risks. (Reference shall also be made to the Design Hazard Log)	
CONSTRUCTION:	
MAINTENANCE/CLEANING:	
USE:	
DECOMMISSIONING/DEMOLITION:	
It is assumed that all works will be carried out by a competent contractor working, where appropriate, to an approved method statement.	

Rev.	Description	Drwn	Chkd	Appr	Date

North Point

"Based upon the Drainance Survey mapping with the permission of the Controller of Her Majesty's Stationery Office © Crown copyright and database rights 2023 OS 100019613. Unauthorised reproduction infringes Crown copyright and may lead to prosecution or civil proceedings."

Drawn by:	Checked by:	Approved by:
CW		
Drawn date:	Checked date:	Approved date:
25.07.2024		

Project Title:	GUILDFORD TO GODALMING SECTION 15			Project No:	PC1064
Brawing Title:	A3100 OLD PORTSMOUTH ROAD - LAKE CAR PARK ENTRANCE PROPOSED RAISED TABLE			Drawing No:	PC1064-TR0-15-TABLE-S
Scale:			Drawing units:	Revision:	
DRAWING 1			Classification:	TRO	

File Name: \\E:\VPC\all\Resource Pool\Projects\SW Guildford\PC1064-Guildford to God - Greenway\00-TR0\Section 15\PC1064-TR0-15.dwg