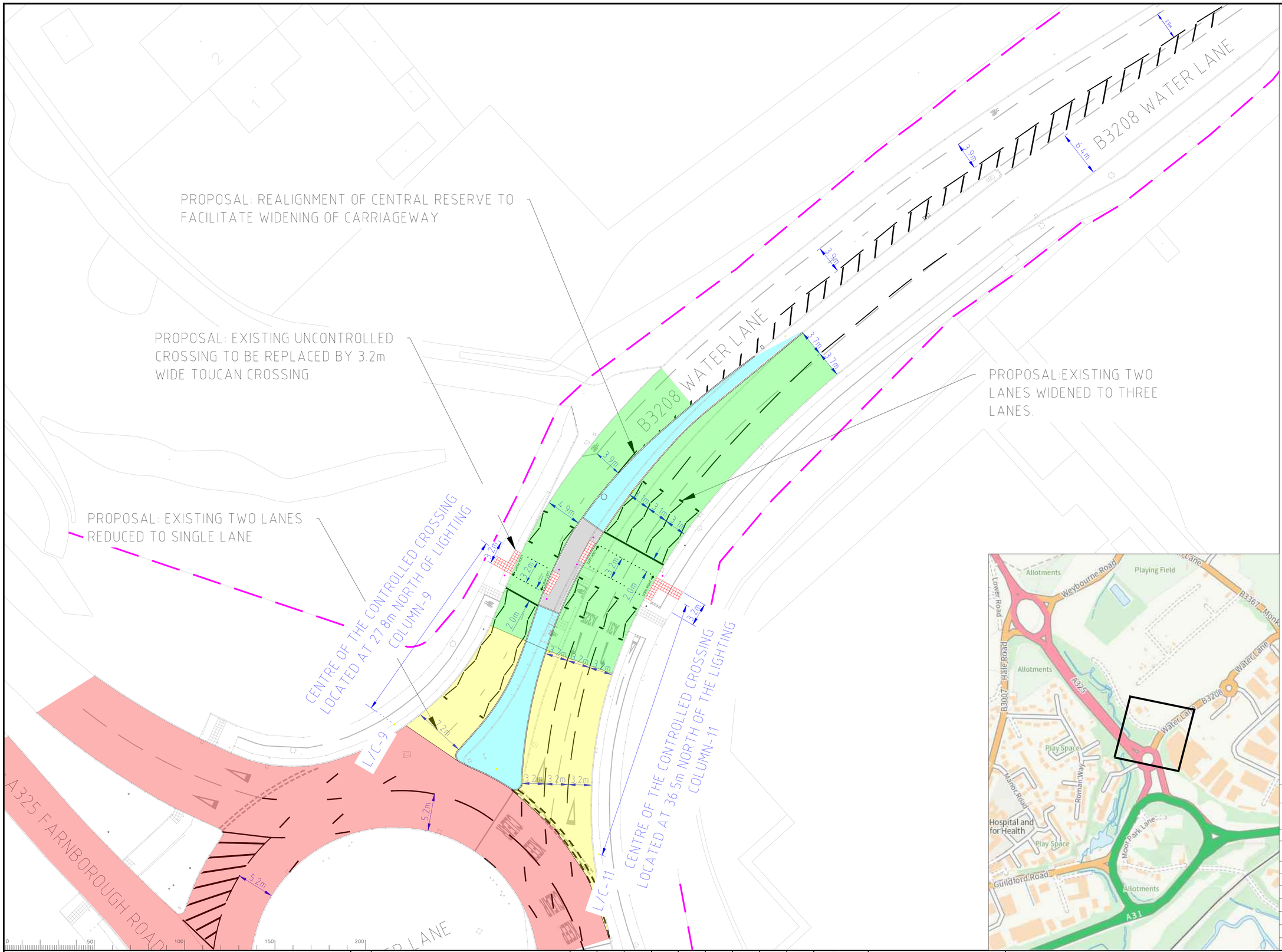

KEY

- PROPOSED SPLITTER ISLAND.
- PROPOSED CENTRAL REFUGE.
- EXISTING LIGHTING COLUMNS.
- PROPOSED SIGNAL POSTS.
- PROPOSED TACTILE PAVING.
- INDICATIVE HIGHWAY BOUNDARY.
- PROPOSED SPEED LIMIT REDUCTION FROM 50mph TO 30mph.
- EXISTING 50mph SPEED LIMIT TO REMAIN.
- EXISTING 30mph SPEED LIMIT TO REMAIN.

NOTES

1. ALL DIMENSIONS ARE IN METRES UNLESS OTHERWISE STATED.
2. PROPOSALS ARE BASED ON OS DATA AND SUBJECT TO TOPOGRAPHICAL SURVEY.
3. ALL ROAD MARKINGS TYPES/COLOURS AND DIMENSIONS SHALL BE IN ACCORDANCE WITH TSRGD 2016.

SAFETY, HEALTH AND ENVIRONMENTAL INFORMATION

In addition to the hazards/risks normally associated with the types of work detailed on this drawing, note the following significant residual risks. (Reference shall also be made to the Design Hazard Log)

CONSTRUCTION:

MAINTENANCE/CLEANING:

USE:

DECOMMISSIONING/DEMOLITION:

It is assumed that all works will be carried out by a competent contractor working, where appropriate, to an approved method statement.

Notes

Rev.	Description	Drwn	Sig.	Date	Chkd	Sig.	Date	Appr	Sig.	Date

File Name: I:\EAI\PC all\Resource Pool\Projects\SW Waverley\PC1356 Water Lane, Farnham\6. Drawings\Current\PC1356-D-01 Consultation.dwg

Scale 1:250

North Point

"Based upon the Ordnance Survey mapping with the permission of the Controller of Her Majesty's Stationery Office © Crown copyright. Unauthorised reproduction infringes Crown copyright and may lead to prosecution or civil proceedings." Surrey County Council LA 076872 2002.

Drawn by	KD	Sig. KD	Date AUG 2023
Checked by originator	AP	Sig. AP	Date AUG 2023
Approved by	SW	Sig. SW	Date AUG 2023

Project: WATER LANE, FARNHAM PROPOSED LAYOUT

Drawing: WATER LANE ROUNDABOUT TRO Plan

SHEET 1 OF 1

SURREY COUNTY COUNCIL Highways & Transport

Project No. PC1356

Contract Sheet No.

Drawing No. PC1356-P-02

Rev.

Classification PRESENTATION

A1