

100  
0 10  
Millimetres

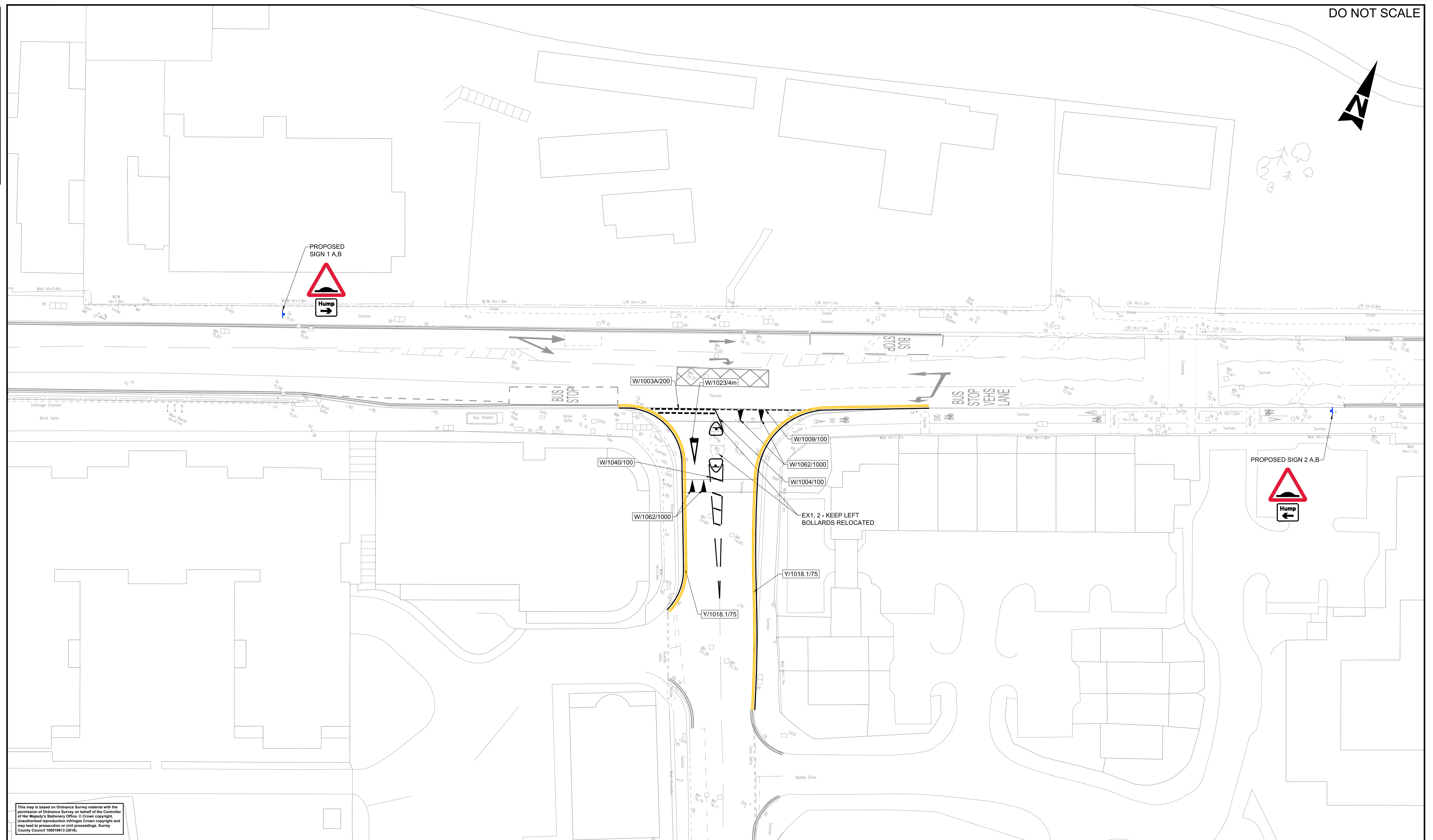

This map is based on Ordnance Survey material with the permission of Ordnance Survey on behalf of the Controller of Her Majesty's Stationery Office. © Crown copyright. Unauthorised reproduction infringes Crown copyright and may lead to prosecution or civil proceedings. Surrey County Council 1999/19613 (2018).

- NOTES:**
- IT IS THE CONTRACTORS RESPONSIBILITY TO CHECK THE LOCATION OF THE EXISTING STATUTORY SERVICES PRIOR TO CONSTRUCTION, PARTICULAR ATTENTION IS DRAWN TO THE "NEW ROADS AND STREET WORKS ACT 1991".
  - REFER TO THE DRAWINGS REGISTER FOR THE FULL LIST OF DETAILED DRAWINGS.
  - ALL DIMENSIONS ARE IN MILLIMETRES UNLESS OTHERWISE SPECIFIED.
  - FOR SPECIFICATION AND PROPOSED SIGN SCHEDULE REFER TO A30CTC-ATK-HSN-ML-SH-CH-0001.
  - ALL DIAGRAM NUMBERS REFER TO TRAFFIC SIGNS REGULATIONS AND GENERAL DIRECTIONS 2016 AND ITS SUBSEQUENT AMENDMENTS.
  - ALL EXISTING ROAD MARKINGS THAT CONFLICT WITH THE PROPOSED MARKING ARE TO BE REMOVED USING A BLACKOUT PAINT SOLUTION.

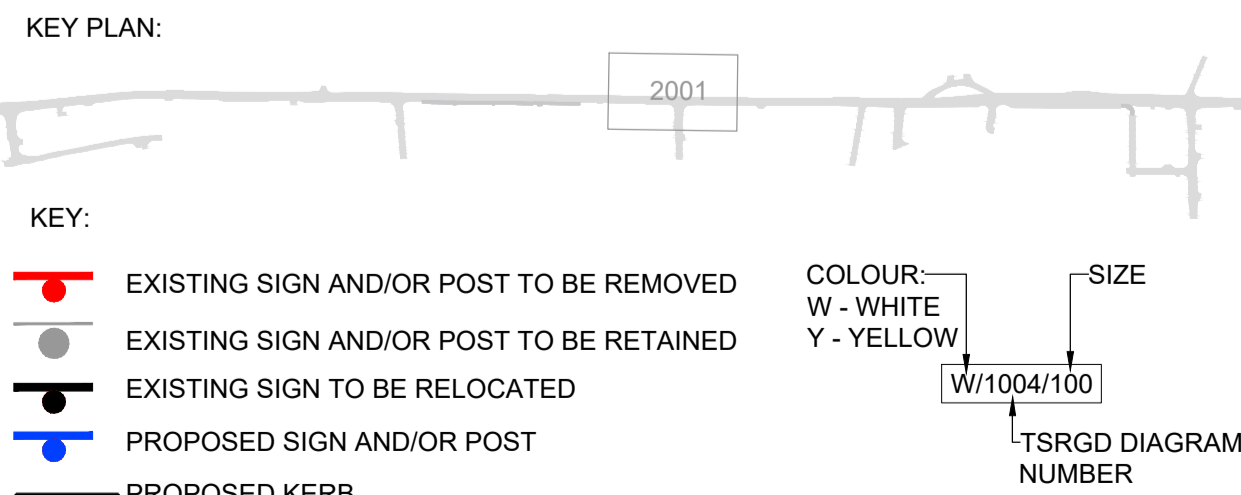

SAFETY, HEALTH AND ENVIRONMENTAL INFORMATION			
In addition to the hazards/risks normally associated with the types of work detailed on this drawing, note the following:			
<b>CONSTRUCTION</b>			
NONE			
<b>MAINTENANCE/CLEANING</b>			
NONE			
<b>DECOMMISSIONING/DEMOLITION</b>			
NONE			
It is assumed that all works will be carried out by a competent contractor working, where appropriate, to an approved method statement			
Rev.	Date	Description	By
P1	14/02/23	FOR INFORMATION	SK MF TG

Drawing Status: **FOR REVIEW / COMMENT**

Subsidiary: **S3**

**ATKINS**

Woodcote Grove  
Ashley Road  
Epsom  
Surrey  
KT18 5BW

Tel: +44 (0)1372 726140  
Fax: +44 (0)1372 740055  
www.atkinsglobal.com

Copyright © Atkins Limited (2023)

Client: **SURREY COUNTY COUNCIL**  
Surrey Highways & Transport for Surrey

Project Title: <b>A30 &amp; CAMBERLEY TOWN CENTRE</b>					
Drawing Title: <b>A30 LONDON ROAD AND THE AVENUE JUNCTION SIGNAGE AND ROAD MARKING</b>					
Scale: 1:250	Designed: MF	Drawn: SK	Checked: MF	Authorised: TG	
Original Size: A1	Date: 14/02/23	Date: 14/02/23	Date: 14/02/23	Date: 14/02/23	Date: 14/02/23
Drawing Number: A30CTC-XX	Originator: - ATK -	Volume: - HSN -	Project Ref. No. 5192796		
Location:	Type: - DR -	Role: - CH -	Number: 2001	Revision: P1	