

Cutline A-A
Scale: 1:250 @ A1

KEY

- Existing road markings to be refreshed
- Existing road markings to remain
- Proposed 'Red' coloured tactile
- Proposed footway re-surfacing
- Proposed full depth footway construction
- Existing gully to remain
- Proposed gully to be installed
- Proposed gully connection into existing drainage system.
- Existing guardrailling to be removed
- Proposed guardrailling to be installed
- Install new 'Charcoal' coloured high friction surfacing
- Install new NAL RS76 retention socket to manufacturers specification. - 8 No Total.

Scale: 1:250 @ A1

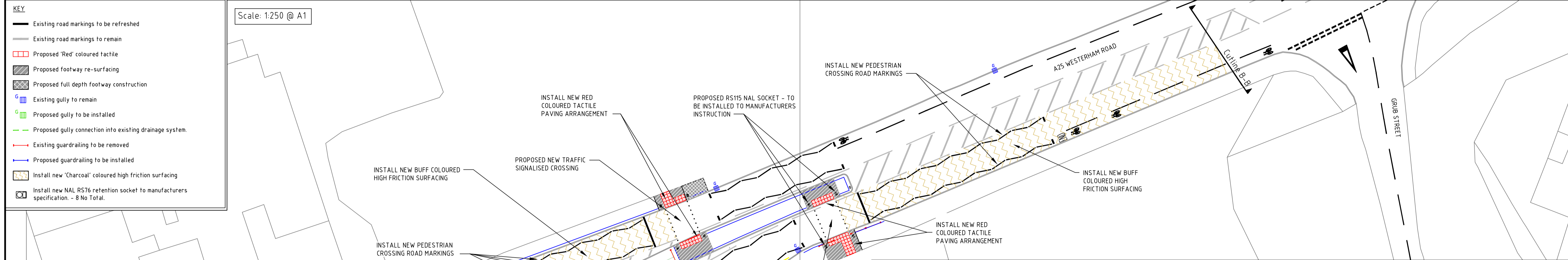

Cutline B-B
Scale: 1:250 @ A1

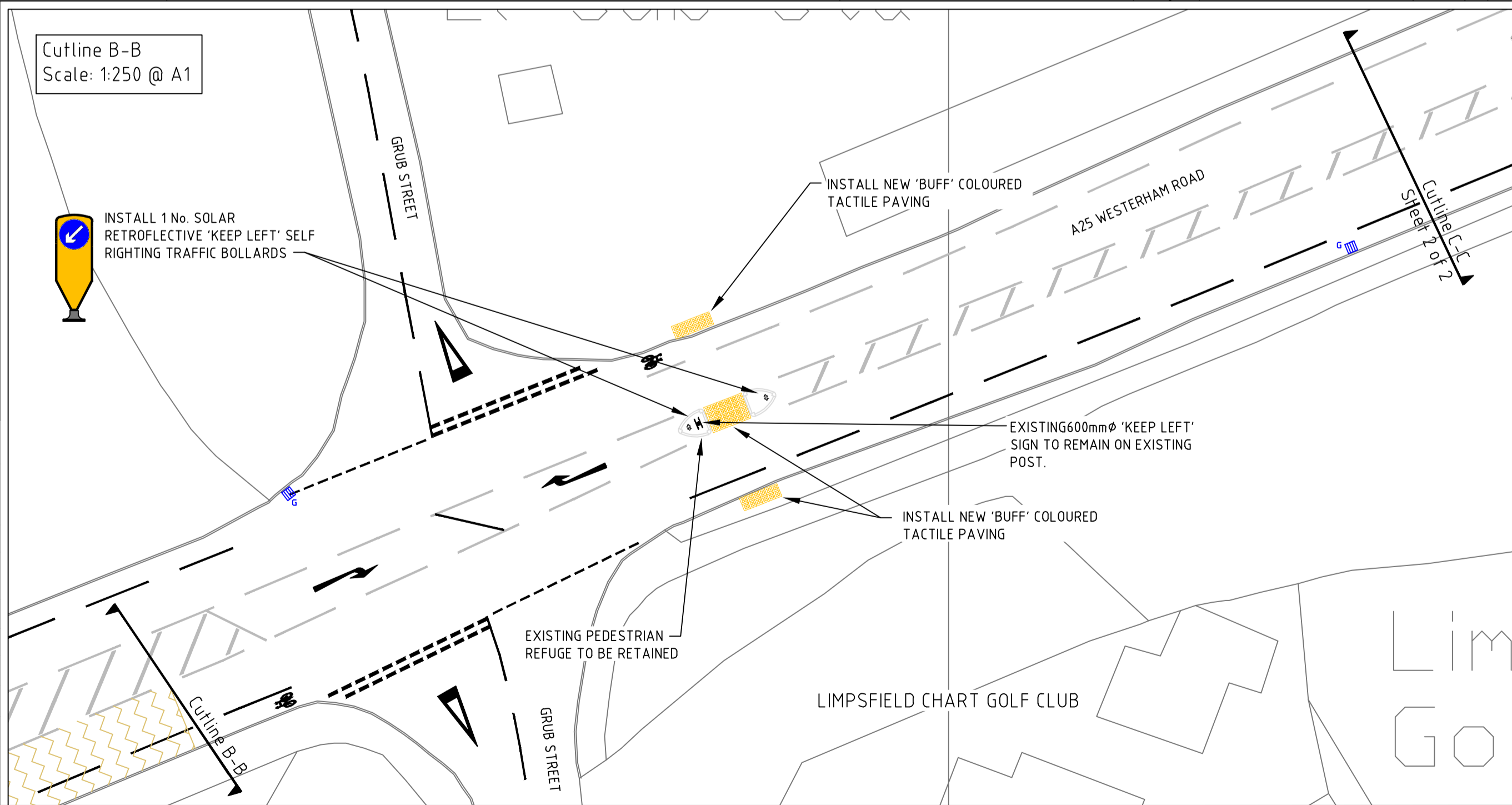

SAFETY, HEALTH AND ENVIRONMENTAL INFORMATION

In addition to the hazards/risks normally associated with the types of work detailed on this drawing, note the following significant residual risks. (Reference shall also be made to the Design Hazard Log)

CONSTRUCTION:	
MAINTENANCE/CLEANING:	
USE:	
DECOMMISSIONING/DEMOLITION:	

If it is assumed that all works will be carried out by a competent contractor working, where appropriate, to an approved method statement.

Notes

Rev.	Description	Drwn	Sig.	Date	Chkd	Sig.	Date	Appr	Sig.	Date

Drawn by	DM	Sig.	DM	Date	29.12.21
Checked by	JD	Sig.	JD	Date	
Approved by	JD	Sig.	JD	Date	

North Point

Based upon the Ordnance Survey mapping with permission of the Controller of Her Majesty's Stationery Office © Crown copyright. Unauthorised reproduction infringes Crown copyright and may lead to prosecution or civil proceedings. Surrey County Council LA 076878 2008.

**A25 WESTERHAM ROAD, LIMPSFIELD
PROPOSED PEDESTRIAN CROSSING FACILITY**

CONSULTATION DRAWING
GENERAL ARRANGEMENT

SURREY COUNTY COUNCIL
Surrey's Ambition
Transport for Surrey

Project No. **PC1157**
Contract Sheet No. **1**
Drawing No. **CON01** Rev. **-**
Classification **CONSULTATION**

SHEET 1 OF 2